US WEEKLY
Issue 1053
April 20, 2015

ANGELINA JOLIE
Wants to Adopt Again!

EXPOSED
SCIENTOLOGY SECRETS

TEEN MOM'S LEAH
SPLIT!

Taylor's NEW BAD BOY

Making out in public, texting like teenagers, flying cross-country to hook up. Swift falls for Calvin Harris — but is she moving too fast?

Everything you ♥ about Us WEEKLY

Available On iPad®, NOOK™, Kindle Fire, Google Play and Zinio.

Apple, the Apple logo and iPad are trademarks of Apple Inc., registered in the U.S. and other countries. App Store is a service mark of Apple Inc. Kindle, Kindle Fire, Amazon, and the Amazon Kindle logo are trademarks of Amazon.com, Inc or its affiliates. Copyright © 2013 by Wenner Media LLC. All rights reserved. Reproduction in whole or in part without permission is prohibited. Us Weekly© is a registered trademark of Wenner Media LLC.

"Rob says it's the best relationship he's ever had," says a source of the pair (in Toronto last November).

FKA TWIGS & ROBERT PATTINSON ENGAGED!

No secret is safe with **T-Pain**! During an April 1 interview with Vulture, the rapper accidentally blabbed about the status of collaborator **FKA Twigs**' relationship with **Robert Pattinson**, 28. "She's engaged now… to ol' Patty," he admitted when asked about the 27-year-old indie musician. "I don't know if she wanted anybody to know that." And though he attempted to backtrack hours later, tweeting that the slipup was an April Fools' joke, multiple sources tell *Us* it's no prank. "It's true, but they've only told a few people," reveals an insider close to the *Twilight* alum, who ended his three-year relationship with **Kristen Stewart** in 2013. "They are inseparable. Rob calls Twigs his greatest love."

IN TUNE She's also his greatest inspiration. The actor, who has said he considers music his "backup plan," often "sends her MP3 files of songs that he's written for her while she's on tour," reveals a source close to Twigs (real name: Tahliah Barnett). "Rob is always giving her handwritten notes and flowers. She thinks he's the sweetest guy on the planet." Set up with Twigs last summer by mutual friends **Sienna Miller** and **Tom Sturridge**, Pattinson has long had "I do" in mind. "He's been itching to get married," says an insider. "He's obsessed with her and finally can be a husband." Now the pair, who share a home in L.A., are looking forward to forever. Adds the first source, "Rob says this love is for life."

O'NEILL/TODD G/PACIFICCOASTNEWS

By **Jamie Blynn, April Daley, Liz Loerke & Brad Witter** / With reporting by Brody Brown, Travis Cronin, Ingrid Meilan, Jennifer Peros, Alissa Schulman & Charles Thorp

ZOË KRAVITZ

Secret Struggle

Zoë Kravitz has battled bulimia and anorexia on and off since age 16, she told *Complex*. "You could see my rib cage," the *Insurgent* star, 26, confessed. "I had a really hard time . . . loving myself." Fueling her crisis: "She just didn't feel as confident as her parents," explains a source close to the only child of **Lenny Kravitz** and actress **Lisa Bonet**. But after dropping to 90 pounds to play a girl with anorexia in 2014's *The Road Within*, the 5-foot-2 star broke the cycle. "It made me . . . confront my demons," she said. "It feels amazing."

"She's more self-assured and happy than she's ever been," an insider tells *Us*.

Giudice (right) with his lawyer in a Paterson, NJ, court April 2.

WHEEL & DEAL

Car pool on hold: *The Real Housewives of New Jersey*'s **Joe Giudice**, 44, agreed to forfeit his driver's license for up to two years and pay a $10,000 fine in a plea deal for license fraud April 2. (He will also serve 18 months in prison in 2016 concurrently with his prior 41-month sentence for bankruptcy fraud.) While wife **Teresa**, 42, serves 15 months for her federal fraud role, an insider says, Giudice's brood — Gia, 14, Gabriella, 10, Milania, 9, and Audriana, 5 — will have to take the school bus and hitch rides with their grandparents. As for Joe, the source says: "He'll rely on friends and cabs."

STARS' FITBIT WIT!

A step in the right direction? Celebs sound off on their fitness trackers

"I yelled out 'my flower grew' [on my Fitbit One] this morning [and my husband] **Eddie [Cibrian]** thought that was code for sex."
LEANN RIMES

"When I don't sleep or exercise, I feel like my @fitbit is judging me."
BETHENNY FRANKEL

"U shld get a jawbone like I did — now im obsessed w counting my steps instead of stuffing the face hole."
ROSEANNE BARR VIA TWITTER

"We don't get to wear our pedometers [while filming]! I feel like I'd beat my average count if I had a Fitbit on during *The Walking Dead*."
LAUREN COHAN

"I wear a Nike FuelBand . . . except when it doesn't match my outfit."
DAKOTA FANNING

"This new health app on my iPhone is great. I get a nice thumb stretch every time I reach past it to open Bubble Witch 2."
DANE COOK

CLOCKWISE FROM TOP LEFT: EVAN AGOSTINI/INVISION/AP IMAGES; CURTIS MEANS/ACE PICTURES/ZUMA PRESS; N/C; JIM I CELESTE/PATRICK MCMULLAN/SIPA USA; CLINT SPAULDING/PATRICK MCMULLAN/AP IMAGES; JOHN SHEARER/INVISION/AP IMAGES; PAUL ARCHULETA/FILMMAGIC; ALEXANDER TAMARGO/GETTY IMAGES; ALLEN BEREZOVSKY/WIREIMAGE

MY STARBUCKS IS *Where I meet for Book Club*

OUR PLACE OR YOURS

THE STARBUCKS® COFFEE YOU LOVE, IN EVERY CUP.

Bring your favorite home today.

Available in K-Cup® Packs, Ground, and Starbucks VIA® Instant

© 2015 Starbucks Coffee Company. All rights reserved. Keurig, the Cup and Star design, Keurig Brewed and K-Cup are trademarks of Keurig Green Mountain, Inc., used with permission.

FOR A FULL LIST OF PRODUCTS, GO TO *USMAGAZINE.COM*

WHAT'S IN MY BAG?

An open case! **Emily Wickersham** unloads her packed pocketbook

Good things come in small purses! "I like little ones because they're so easy to transition from day to night," says the star of the CBS hit *NCIS* (Tuesdays, 8 P.M.). "Changing bags is annoying!" The 30-year-old, married to L.A. rocker **Blake Hanley**, 31, lets *Us* snoop through her Loeffler Randall satchel.

GOOD KARMA
"My friend has a global jewelry line called Merchant Society, and she gave me a mala prayer-bead necklace. I carry it and think of her."

COMMON SCENTS
"Diptyque makes the best solid perfume. My worst fear is having something spill in here!"

BRIGHT BOOST
"When I go out at night, I dab on RMS luminizer. It adds a little dew to your cheeks and temples."

PUMP UP THE JAM
"I bring my iHome Bluetooth mini-speaker for when I'm out at the park or in my trailer. Lately, I've been listening to **Alec Baldwin**'s podcast, and **Taylor Swift**."

OUT OF SIGHT
"I didn't realize how dry my eyes were until I moved to L.A. They get so red! I'm always digging around for my Systane drops."

SHE'S GOT IMMUNITY
"Lypo-Spheric Vitamin C packs are literally the best thing to have on you. If I feel a cold coming on, I down one or two of those and I do *not* get sick."

KEVIN LYNCH/CBS/GETTY IMAGES

Still life by **Michael Pirrocco**

MY STARBUCKS IS *Great for People Watching*

OUR PLACE OR YOURS

THE STARBUCKS® COFFEE YOU LOVE, IN EVERY CUP.

Bring your favorite home today.

Available in K-Cup® Pods, Ground, and Starbucks VIA® Instant

© 2015 Starbucks Coffee Company. All rights reserved. Keurig, the Cup and Star design, Keurig Brewed and K-Cup are trademarks of Keurig Green Mountain, Inc., used with permission.

Ben McKenzie

25 Things You Don't Know About Me

From *The O.C.* to *Gotham*! The TV star, 36, reveals all for *Us*

Gotham airs on Fox Mondays at 8 P.M.

1. McKenzie is actually my middle name. It was my grandmother's maiden name on my dad's side.
2. I thought I was going to be a lawyer before I became an actor. Whew.
3. I have two younger brothers, Nate [34] and Zack [31].
4. I can roll my tongue over itself, both horizontally and vertically. Sorry if that's too much information.
5. I was literally a choirboy: All Saints' Episcopal Church in Austin.
6. I read news, especially political news, obsessively.
7. I have never seen *Titanic*. No spoilers, please.
8. I'm a dog guy. Please adopt if you can.
9. I am an enthusiastic, if terrible, dancer.
10. My favorite pie is pecan.

11. I am an avid University of Texas fan. Hook 'em horns!

12. I will eat any kind of food. The more exotic and spicy, the better.
13. I will listen to almost any kind of music. Hip-hop, country, folk, blues . . . I love just about everything.
14. I cry in movies a lot. Like, a disturbing amount.

15. I love to travel. Brazil is my current favorite destination.

16. If I am asked one more damn time if there will be an *O.C.* reunion, I will . . . smile politely and shrug.

17. The quality I most admire in others is their ability to know when to be quiet.
18. I have watched every episode of *The Wire* in order. And I will do it again, happily.
19. My drink of choice is *añejo* tequila on ice. [Former *Southland* costar] **Michael Cudlitz** got me on those.
20. I will always take a bath over a shower, if given the time.

21. I love tomatoes, but never on a sandwich.

22. I love puns.
23. I am a terrible liar.
24. The first concert I went to was a **Paul Simon** show.
25. I hate lists. This has been fun!

FEUD OF THE WEEK

KIM RICHARDS vs KYLE RICHARDS

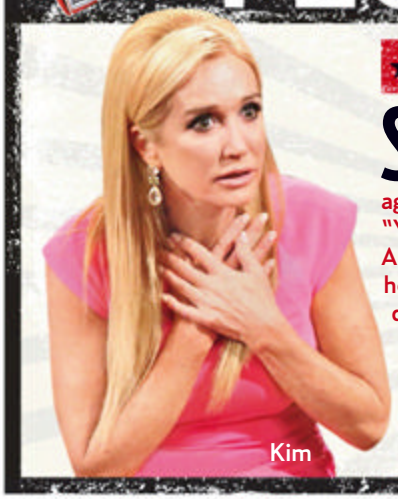

Kim

Same old *Wives* tale. On the second installment of Bravo's *The Real Housewives of Beverly Hills* reunion, warring sisters **Kim** and **Kyle Richards** agreed on one thing: They're not ready to make nice. "You're so f--king mean!" Kyle, 46, yelled on the April 7 special (part 3 airs April 14 at 8 P.M.), accusing her sibling, 50, of rescinding an invitation to her daughter's wedding. "I'm just not at that place [to move on]." Furious that Kyle hadn't defended her in a fight with castmate **Lisa Rinna**, 51, Kim shot back, "I actually feel the same way." Pals fear they may never reconcile. "They have no relationship off camera," says a family source. "It's bad."

Kyle

CLOCKWISE FROM TOP RIGHT: KOBAL COLLECTION; EVANS VESTAL WARD/BRAVO/NBCU PHOTO BANK/GETTY IMAGES (2); SLAVEN VLASIC/GETTY IMAGES; CHRIS COVATTA/GETTY IMAGES. STILL LIFE: SHUTTERSTOCK (2)

No other scents feel like Glade®.

Our Clean Linen® fragrance uplifts your attitude to light, airy and beautiful.

Feel Fresh and New. Feel Glade®.

SC Johnson
A Family Company

©2015 S.C. Johnson & Son, Inc. All rights reserved.

RED CARPET

Wearing t

ASHLEY MADEKWE
The *Salem* star bewitched in Banana Republic Dec. 1.

CHARLIZE THERON
Jimmy Choos elevated her Barbara Bui ensemble March 15.

ROBIN WRIGHT
House of Cards' first lady voted for Giorgio Armani Feb. 26.

RITA ORA
On Feb. 20, the English singer struck a chord in a Tom Ford two-piece.

DANIELLE HAIM
The rocker's Stella McCartney textured tux was a hit Feb. 8.

FROM LEFT: MATT BARON/BEIMAGES; ALEX COPPEL/NEWSPIX/REX/REX USA; XPOSURE/AKM-GSI; JON KOPALOFF/FILMMAGIC; LARRY BUSACCA/GETTY IMAGES; JIM SPELLMAN/WIREIMAGE; DONATO SARDELLA/GETTY IMAGES; SCOTT KIRKLAND/PICTUREGROUP; KRISTINA BUMPHREY/STARTRAKS PHOTO; JENNIFER GRAYLOCK/SIPA USA

he Pants

Tuxes never looked so good! Ladies suit up in sexy white sets

ANNE HATHAWAY
The actress mixed an Iro blazer with cotton Theory pants Jan. 20.

ELLEN POMPEO
Just what the doctor ordered Nov. 13: an Elie Saab crepe trouser set.

CIARA
"Less is more," the singer (in silk Calvin Klein Jan. 22) told *Us* of her style sensibility.

HEIDI KLUM
She paired a Heidi Klum Intimates bra with Pallas March 13.

KATE UPTON
The bombshell looked just white in Stella McCartney Nov. 13.

By **Liz Loerke & Sasha Charnin Morrison**

RED CARPET

Who Wore It Best?

Us asked 100 people in NYC's Rockefeller Center

FROM LEFT: PHOTOGRAPHER GROUP/SPLASH NEWS; JACSON/FAMEFLYNET PICTURES; BRIQUET-GORASSINI-WYTERS/ABACA PRESS

By **Sasha Charnin Morrison** / With reporting by Morgan Fortier

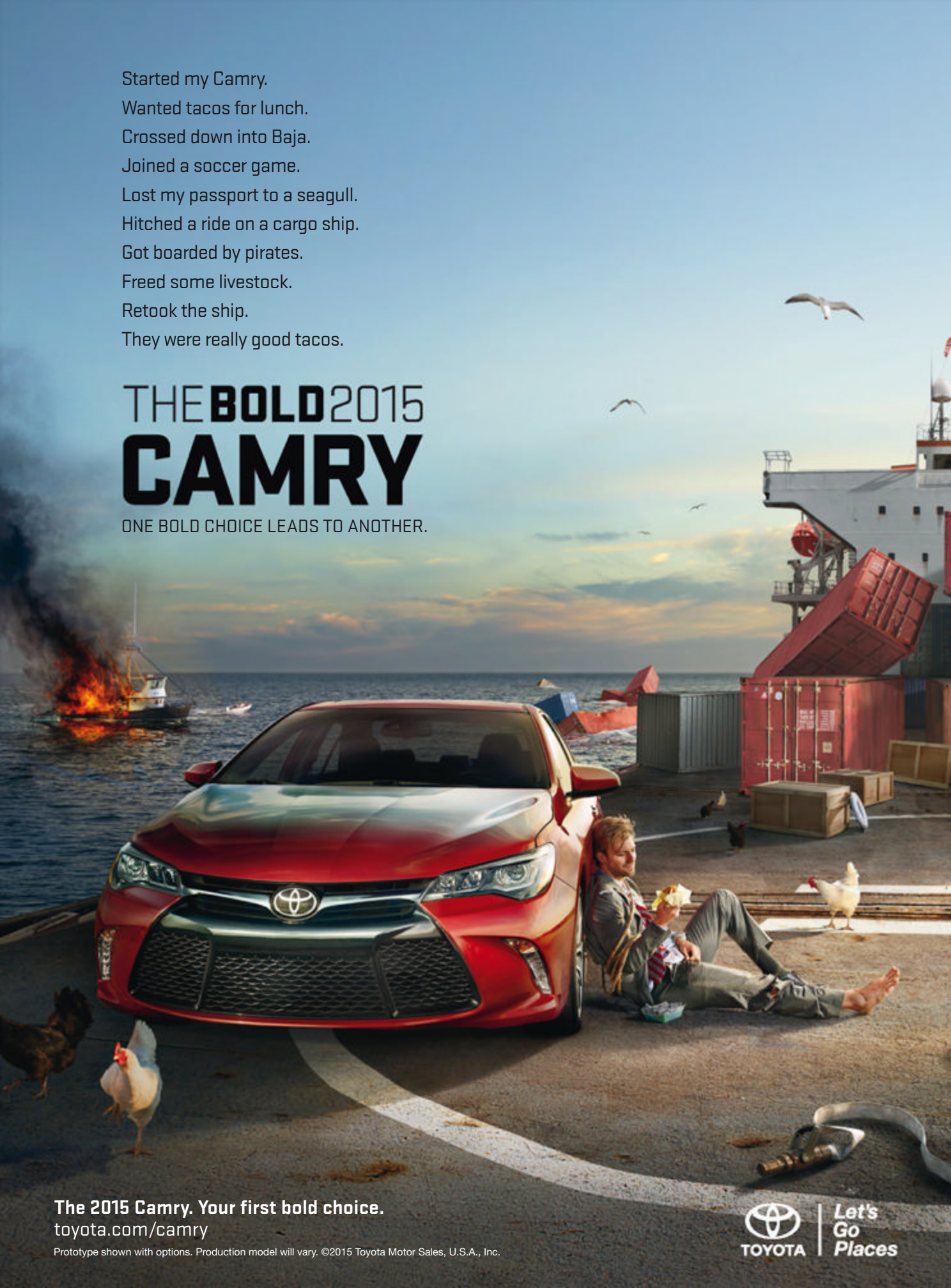
Started my Camry.
Wanted tacos for lunch.
Crossed down into Baja.
Joined a soccer game.
Lost my passport to a seagull.
Hitched a ride on a cargo ship.
Got boarded by pirates.
Freed some livestock.
Retook the ship.
They were really good tacos.
THE BOLD 2015
CAMRY
ONE BOLD CHOICE LEADS TO ANOTHER.
The 2015 Camry. Your first bold choice.
toyota.com/camry
Prototype shown with options. Production model will vary. ©2015 Toyota Motor Sales, U.S.A., Inc.
TOYOTA
Let's Go Places

LOOSE TALK

WHAT THE STARS SAID THIS WEEK

"Can Claire Underwood from *House of Cards* please do an exercise tape where she's, like, cold and dispassionate but she gives you a perfect ass?"
ANNA KENDRICK

"There's no problem that a breast won't fix."
On lessons learned from 4-month-old daughter James,
RYAN REYNOLDS

"I feel like I work at Banana Republic. All I'm doing is folding clothes all day."
On cleaning up after husband Justin Mikita,
JESSE TYLER FERGUSON

"It's nice to inspire people. I'm really proud of her and what she's done."
On former stylist Kim Kardashian,
PARIS HILTON

"I'm softer than I've ever been, including that unfortunate semester in high school when I simultaneously discovered Krispy Kreme and pot."
On her postbaby body,
OLIVIA WILDE

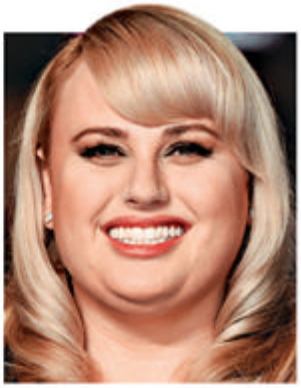

"I caught malaria, and the medicines caused a hallucination. I dreamt I won an Oscar."
On her decision to pursue acting,
REBEL WILSON

"He'd ring up. . . . 'Is Mr. Wall there? Is Mrs. Wall there? Are there any Walls there? Then what's holding up the roof?'"
On prank calls from Michael Jackson,
RUSSELL CROWE

"He's so fine. Those big-ass white teeth and ears hanging off his head."
On President Obama,
AZEALIA BANKS

"People have thought I'm her brother, and she's freaked out by that."
On 15-year-old daughter Ava's disdain for his youthful looks,
RYAN PHILLIPPE

"Calling is for men; texting is for teenagers."
PATTI STANGER

FROM LEFT: JIM SMEAL/BEIMAGES; VICTORIA WILL/INVISION/AP PHOTO; TSUNI/GAMMA USA; KARWAI TANG/WIREIMAGE

GRADUALLY GLOW OR **NOW INSTANTLY TAN**

GET GORGEOUS, NATURAL-LOOKING COLOR

Whether you want a gradual, subtle glow or an instant, deep tan, with Jergens® Natural Glow® products, simply moisturize to achieve your best color.

JERGENS.

Available at Walmart

INSIDE Us

Hot Hollywood

1 WHAT'S GOING ON THIS WEEK
Robert Pattinson and girlfriend of seven months **FKA Twigs** are engaged! Plus: 25 things you don't know about *Gotham*'s **Ben McKenzie**

Hot Pics

16 THE WEEK'S EVENTS
● Family first: Exes **Mariah Carey** and **Nick Cannon** reunite at an Easter egg hunt for Dem Babies
● Redheads rule! **Prince Harry** jokes with adoring fans in Canberra, Australia

Features

40 TAYLOR'S BAD BOY
Hey, Mr. DJ: **Swift** dives headfirst into a relationship with **Calvin Harris**. Inside their new romance — and his surprising past

44 SCIENTOLOGY SECRETS EXPOSED
Us details the shockers behind **Tom Cruise** and **John Travolta**'s strange religion

46 SISTERS TAKE SIDES
As mom **Kris Jenner** worries about **Rob Kardashian**'s mental and physical health, **Kim** and **Khloé** feud over the best way to help their depressed brother

48 RULES OF *GAME*
It's a new season of *Thrones*, and power plays to reign over Westeros are amping up. Bring on the dragons!

News

30 HOT STUFF
And baby makes nine! **Brad Pitt** and **Angelina Jolie** move forward with plans to adopt a girl from Syria

35 LOVE LIVES
Zoë Saldana and husband **Marco Perego** find creative ways to work out while parenting 4-month-old twins

38 HOLLYWOOD MOMS
Tamera Mowry-Housley celebrates her baby's impending arrival with a shower

56 THIS MINUTE YOU WANT TO KNOW ABOUT
What *The Longest Ride* star **Scott Eastwood** (**Clint**'s son!) thinks about Tinder

Style

60 PROS' SPRING PICKS
Glam squad go-tos! A-list fashion and beauty gurus list the hottest accessories, makeup and hair products

64 SMALL CHANGES, BIG IMPACT!
How **Sophia Bush** keeps it green, from her cruelty-free makeup brushes to her skincare routine

In Every Issue

8 RED CARPET
12 LOOSE TALK
32 COVER STARS
37 THE RECORD
66 *US* MUSTS
74 FASHION POLICE

Rita Ora visited Disneyland Paris April 1. For more Hot Pics, flip to page **16**

Got moves? **Jimmy Fallon** (left) danced with **Michelle Obama** in a *Tonight Show* skit. Read more TV news on page **66**

CONTACT US

LETTERS TO *US WEEKLY*
1290 Avenue of the Americas
New York, NY 10104-0298

Subscriber services available now at ***usmagazine.com/customerservice***

- SUBSCRIBE
- PAY YOUR BILL
- MISSING ISSUES
- CANCEL
- CHANGE OF ADDRESS
- RENEW
- GIVE A GIFT

FROM TOP: NEWS PICTURES/IPHOTO; DOUGLAS GORENSTEIN/NBC

CAPTAIN Zantac™ IN HEARTBURN RESCUE

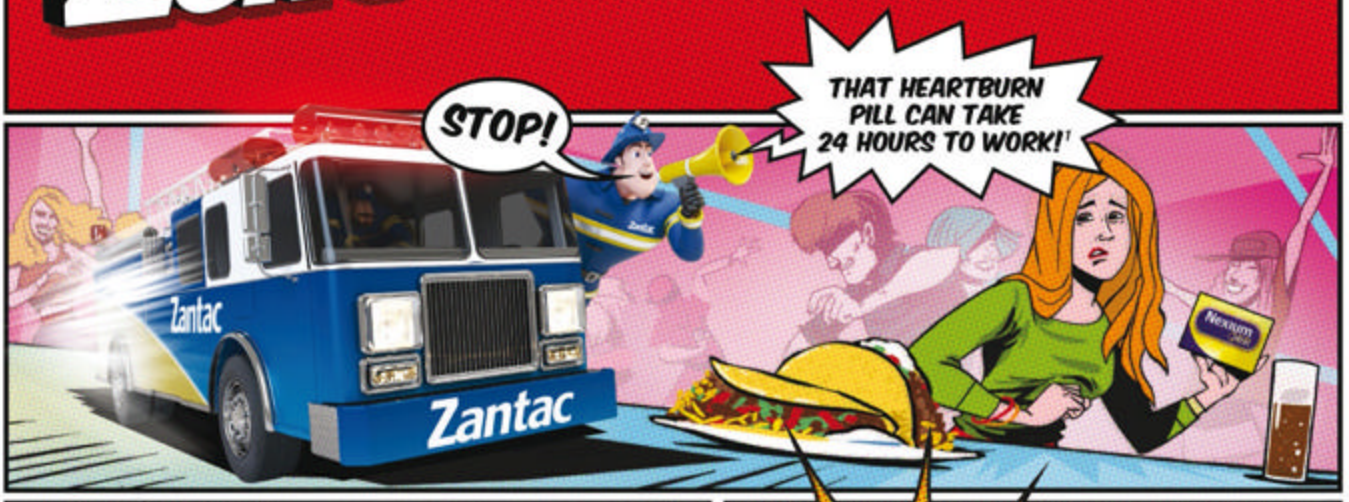

ZANTAC® RUSHES RELIEF IN AS LITTLE AS 30 MINUTES.²

Visit **ZantacOTC.com**
for more information and coupons

Use as directed. *Does not include chewables.

¹ Nexium® 24HR must be taken daily for 14 days to treat frequent heartburn. May take 1 to 4 days for full effect.

² Zantac® is clinically proven to relieve heartburn in 30-60 minutes, for up to 12 hours, day or night.

Nexium® 24HR is a registered trademark of Pfizer Inc. Copyright © 2015, Boehringer Ingelheim Pharmaceuticals, Inc. All rights reserved. Z1412-232

Kendall Jenner (left, in a Bec & Bridge top and O'2nd pants) and sister **Kylie** joined brother-in-law **Kanye West** (inset) for an L.A. service.

The Jenners' Church Catwalk!

"Northie was so proud of all of the eggs she found!" the 22-month-old's mom, Kim Kardashian, posted March 30.

Stars prove the April 5 holiday is even more than it's cracked up to be

Egg-cellent Easter Weekend

Mariah Carey reunited with ex **Nick Cannon** for a hunt with their twins, Moroccan and Monroe, 3.

Sofia Vergara and fiancé **Joe Manganiello** marked their first Easter with her family.

John's Rabbit Tale!

"Somewhere there's many little bunnies running around today . . . #weird," **John Stamos** posted.

"Dad insisted on the devil horns!" **Kelly Osbourne** quipped of **Ozzy**.

TO GET EVEN MORE HOT PICS EVERY DAY, CHECK OUT **USMAGAZINE.COM**

CLOCKWISE FROM TOP LEFT: JACK-RS-KMM/XITONLINE.COM; COURTESY OF MARIAH CAREY/INSTAGRAM; COURTESY OF SOFIA VERGARA/INSTAGRAM; COURTESY OF KELLY OSBOURNE/INSTAGRAM; COURTESY OF JOHN STAMOS/INSTAGRAM; COURTESY OF KIM KARDASHIAN/TWITTER; BAUER-GRIFFIN/GC IMAGES

By **Asher Fogle**

HOT PICS!

Ginger Pride Day!

"He said that I was fabulous in making the sign," fan Ethan Toscan, 12 (in dark gray), said April 6 of meeting **Prince Harry**, who is serving in the Australian Defence Force for four weeks.

CLOCKWISE FROM TOP LEFT: REUTERS/LANDOV; TRB/FAMEFLYNET PICTURES; COURTESY OF PETE SOUZA FOR THE WHITE HOUSE/FACEBOOK; JEFFREY R. STAAB/CBS/LANDOV; COURTESY OF SPIKE TV; COURTESY OF OLIVIA WILDE/INSTAGRAM

She's at his level: **Olivia Wilde** (April 1) goofed off with son Otis, who celebrates his first birthday April 20. "My kind of party," she posted.

Anne Gets Into the Swing!

Anne Hathaway mimicked Miley Cyrus' "Wrecking Ball" for the April 9 episode of Spike TV's *Lip Sync Battle*.

By **Rachel Chang** / With reporting by Omid Scobie

Jessica Alba (in a $175 Olaya Beach bikini) splashed in St. Bart's April 2.

Family portrait! President **Barack Obama** posed with Malia, 16, **Michelle**, Sasha, 13, and dogs Sunny (left) and Bo in Washington, D.C., April 5.

Kelly's Got a Leg Up!

"This feels right," **Kelly Ripa** (in NYC April 2) joked with **David Letterman.**

HOT PICS

Beyoncé wore Chanel to the label's March 31 show in NYC. The next day, she shared a selfie with Blue, 3 (inset).

Lookin' Flossy!

Chris Martin vacationed in Mexico, with ex **Gwyneth Paltrow** March 31.

CLOCKWISE FROM TOP LEFT: PHILIP VAUGHAN/ACE PICTURES/ZUMA WIRE; DOUGLAS GORENSTEIN/NBC/NBCU PHOTO BANK VIA GETTY IMAGES; X17ONLINE.COM; DAVID X PRUTTING/BFANYC/SIPA USA; FAMEFLYNET; COURTESY OF BEYONCÉ/INSTAGRAM

Helen & Jimmy's Helium Hysterics!

"I haven't done this since I was about 11," **Helen Mirren** (in NYC March 30) admitted to **Jimmy Fallon** about sucking the gas out of a balloon.

Cara Delevingne (left) and **Dakota Johnson** danced on Karl Lagerfeld's NYC cruise March 31.

Kate Hudson (in a MinkPink skirt) picked up fresh juice in L.A. April 4.

Kate's Springtime Style!

By **Khalea Underwood**

HOT PICS!

Lauren's All Ears!

Minnie mogul: **Conrad**'s label teams with Disney

"I'm such a Disney person, I'm pinching myself," **Lauren Conrad** (in a $44 shirt) tells *Us* of designing Disney's Minnie Mouse collection by LC Lauren Conrad, available at Kohl's May 10.

New pieces from LC Lauren Conrad, like this $68 ruffle-neckline maxi and the light blue frock (far right), roll out in April and May.

Mouse in the house! Conrad (in a $40 draped tee) kept the Minnie headband!

The 29-year-old (in a $64 belted dress) launched her Kohl's line in 2009.

COURTESY OF KOHL'S (4)

By **Rachel Chang** / With reporting by Ingrid Meilan

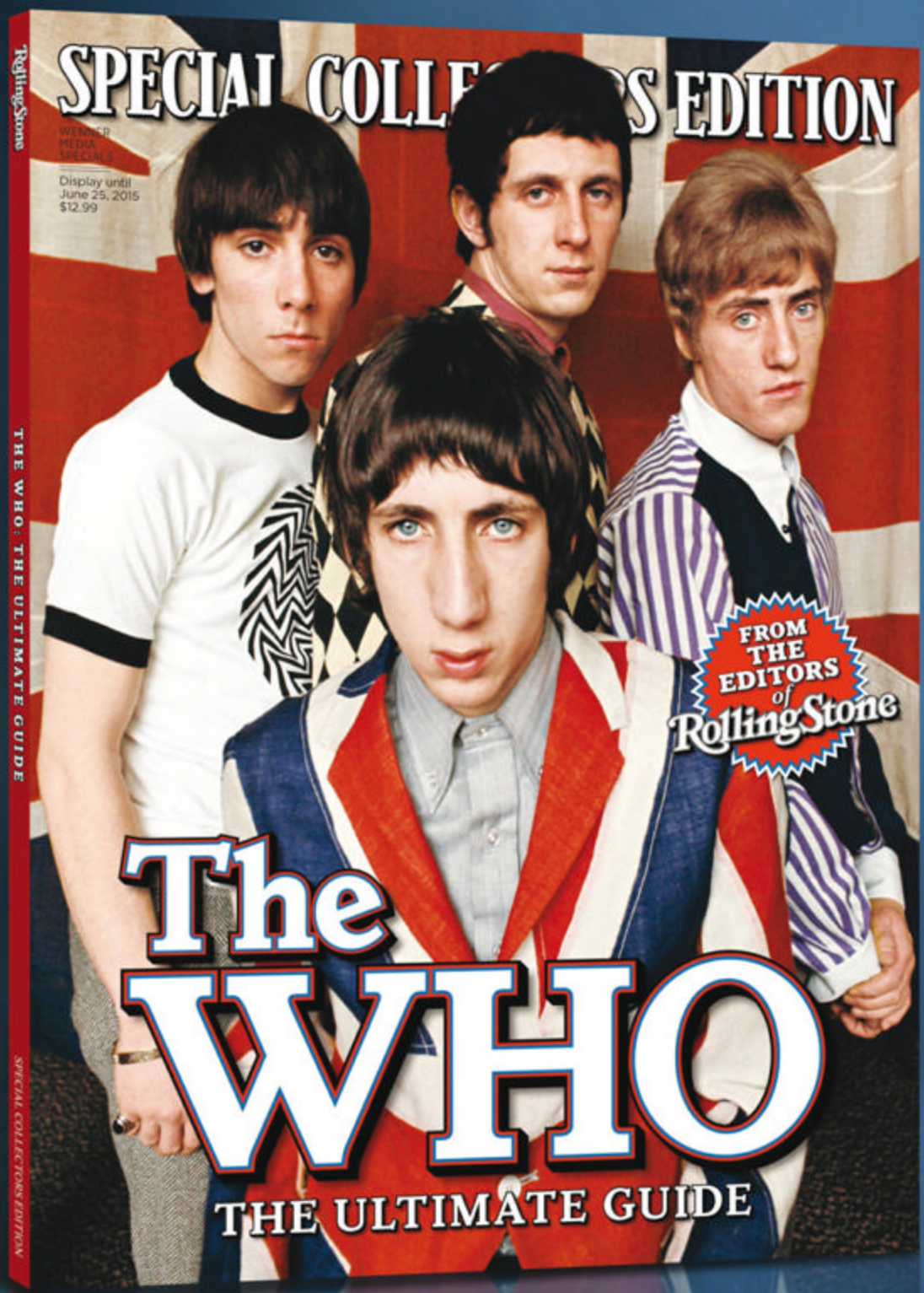

ON NEWSSTANDS NOW

Also available at bn.com/rsthewho.

SUBSCRIBE TODAY

ONE YEAR FOR $29.95

Iconic. Provocative. Influential.

rollingstone.com/subscribenow

HOT PICS!

Real Beach Bodies

Bravo's New York Housewives bring the heat

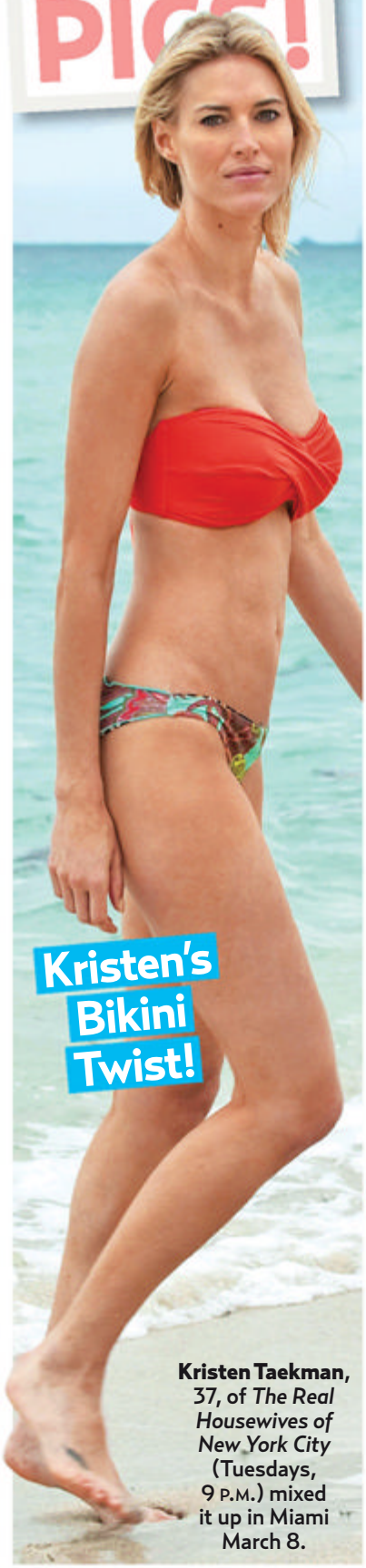

Kristen's Bikini Twist!

Kristen Taekman, 37, of *The Real Housewives of New York City* (Tuesdays, 9 P.M.) mixed it up in Miami March 8.

Boardwalk beauty! **Ramona Singer,** 58, took Miami Dec. 30.

Heather Thomson, 45, bared in Turks and Caicos March 18.

LuAnn de Lesseps, 49, got patriotic in Miami March 16.

Carole Radziwill, 51, chose Victoria's Secret in Miami Jan. 4.

Coral Crush!

"I work out twice a week max," **Bethenny Frankel,** 44 (wearing LSpace in Miami April 2), has said of her routine.

CLOCKWISE FROM LEFT: SUSAN WATERS/STARTRAKSPHOTO.COM; BRETT KAFFEE/THIBAULT MONNIER/PACIFICCOASTNEWS.COM; GUSTAVO CABALLERO/GETTY IMAGES FOR UNIQUE VACATIONS, LTD.; PICHICHI/SPLASH NEWS; SPLASH NEWS; PICHICHI/SPLASH NEWS

By **April Daley** / With reporting by Ian Drew & Sasha Charnin Morrison

STARS — THEY'RE JUST LIKE US!

Christina Hendricks sent her Zac Posen satchel through airport security in L.A. March 26.

They Travel With Carry-Ons!

Model **Doutzen Kroes** (in Miami March 30) showed off her body in a $297 We Are Handsome one-piece.

They Serve Up Fun!

They Peel Off Wet Suits!

"I grew up surfing," **Liam Hemsworth** (in Malibu April 2) tells *Us*. "Being outdoors is a huge part of my life."

Past his bedtime? **Heidi Klum**'s 8-year-old, Johan (right, with brother Henry, 9), napped at the April 1 L.A. Lakers game.

They Catch Live Sports!

Chivalry isn't dead! **Joshua Jackson** kept **Diane Kruger** (and her Jason Wu bag!) dry in NYC April 3.

They Dote on Loved Ones!

CLOCKWISE FROM TOP LEFT: GVK/BAUERGRIFFIN.COM; BREWER/CANHAM SPLASH NEWS; NOEL VASQUEZ/GC IMAGES; TOM MEINELT/SPLASH NEWS; BRETT KAFFEE/THIBAULT MONNIER/PACIFICCOASTNEWS

By **Jamie Blynn**

TWO LAUNDRY FORCES.

ONE POWERFUL PAK.

TRY ARM & HAMMER™ PLUS OXICLEAN™ ULTRA POWER

Laundry Detergent Paks

ARM & HAMMER™ Baking Soda combines with OxiClean™ Stain Fighters to brighten, whiten, and freshen — **WHILE SAVING YOU UP TO 30%.***

*per load vs. the leading single use brand

THE CLEAN YOU NEED AT A FRACTION OF THE COST.*

OFFICIAL LAUNDRY DETERGENT

Major League Baseball trademarks and copyrights are used with permission of Major League Baseball Properties, Inc. Visit MLB.com

HOT PICS!

Alessandra Ambrosio called Noah, 2, "my baby bird" March 31.

"Who could ask for more?" **Sarah Jessica Parker** posted of visiting NYC's Empire State Building with James, 12, March 25.

Sealed With a Kiss

Pucker up! Moms shower their little ones with adorable smooches

Drew Barrymore gave younger daughter Frankie, 11 months, lip service Feb. 11.

Her beach boy! **Miranda Kerr** shared a Feb. 14 peck with Flynn, 4.

Melissa Joan Hart planted one on Tucker, 2, in NYC March 17.

Amber Rose (in L.A.) Instagrammed on Jan. 28 that her son, Sebastian, 2, has "the sweetest lips."

CLOCKWISE FROM TOP LEFT: COURTESY OF ALESSANDRA AMBROSIO/INSTAGRAM; COURTESY OF SARAH JESSICA PARKER/INSTAGRAM; COURTESY OF AMBER ROSE/INSTAGRAM; JENNIFER MITCHELL/SPLASH NEWS; COURTESY OF MIRANDA KERR/INSTAGRAM; COURTESY OF DREW BARRYMORE/INSTAGRAM

By **Asher Fogle**

PUT GOOD IN. GET GOOD OUT.®

Made with real fruit juice.

Makes a 3% juice drink after mixed in water.

©2015 The Coca-Cola Company.

HOT STUFF

ANGELINA JOLIE

Adopting From Syria!

The star and **Brad Pitt** look to add to their brood

Lucky No. 7! **Angelina Jolie**, 39, and **Brad Pitt**, 51, "want to adopt a little girl from Syria," reveals a pal of the pair, parents of Cambodian-born Maddox, 13, Vietnamese Pax, 11, Ethiopian Zahara, 10, and biological kids Shiloh, 8, and twins Vivienne and Knox, 6. "It's in the works." (A rep for Pitt denies the report.) Since 2012, U.N. special envoy Jolie has made at least six visits to Syrian refugee camps, focusing on the war-torn nation's displaced orphans. "Meeting these children was a heartrending experience," the actress, who had her ovaries removed in March, said in 2014. "Their childhood has been hijacked." A pro at juggling work and mom duties, the multitasker is considering a political role next. Adds the source, "Her dream is to be an ambassador."

Jolie made friends at a camp for Syrian refugees in Dohuk, Iraq, Jan. 25.

VISIT **USMAGAZINE.COM** FOR THE LATEST CELEBRITY NEWS

FROM LEFT: WENN.COM; PACIFICCOASTNEWS.COM; CHRISTOPHER POLK/GETTY IMAGES; SCOTT GRIES; PETAR GACHEVSKI

Downey (in L.A. Jan. 7) made an entrance with wife Susan, 41, to "It's My Party."

ROBERT DOWNEY JR.

Supersized 50th Bash!

A-listers, assemble! On April 4, 250 guests — among them **Jennifer Aniston**, **Reese Witherspoon** and **Orlando Bloom** — rang in **Robert Downey Jr.**'s 50th birthday at Santa Monica Airport's Barker Hangar. Inside the time-hopping blowout, celebrants were gifted with unique lunch boxes containing maps to color-themed rooms, one for every decade from the actor's life. "The setup was bigger than a wedding!" one observer says. And the soiree, which featured Philly cheesesteaks served from an Airstream as well as a 45-minute concert by Duran Duran, also served as a splashy date night for **Gwyneth Paltrow**, 42, and producer **Brad Falchuk**, 44. The two *did* leave early, adds the source, "and went to Gwyneth's house for the night."

LEAH & JEREMY

Headed for Divorce

The end of a bumpy road? Six months after **Jeremy Calvert**, 26, accused wife **Leah**, 22, of cheating with ex **Robbie Kidd**, the *Teen Mom 2* duo have separated, sources confirm to Hot Stuff. Though the MTV pair had seemingly weathered the accusations, their three-year marriage fell apart under the weight of Leah's confessions, and they spent their April 4 anniversary apart. "She kept admitting to more things she did wrong," an insider says of the mom of Adalynn, 2, and twins Aliannah and Aleeah, 5 (with ex **Corey Simms**). "She pushed him over the edge." Now, adds the source, "Jeremy has been telling people he'll file for divorce."

The duo's drama, says a source, "is being filmed for the show."

By **Jamie Blynn & April Daley** / With reporting by Cara Sprunk, Marisa Sullivan, Amy Sultan & Rachel Teitelbaum

VIP SCENE

- **Brooke Burke-Charvet** (*above*) kayaking with son Shaya, 7, and daughter Rain, 8, at the Hard Rock Hotel Riviera Maya in Mexico.
- **Jennifer Lawrence** and **Chris Martin** strolling through Central Park after having brunch at NYC's Tavern on the Green.
- **Britney Spears** shopping at Target in Thousand Oaks, California.
- **Tim McGraw** and **Faith Hill** browsing rings at Barneys New York in NYC.
- **David Beckham** picking out books with kids Cruz, 10, and Harper, 3, at the Beverly Hills Public Library.
- **Maggie Gyllenhaal** and **Salma Hayek** laughing over dinner with director **Ridley Scott** at Sunset Tower Hotel in West Hollywood.
- **Scott Eastwood** celebrating his 29th birthday with friends at Omnia Nightclub in Las Vegas.
- **Meghan Trainor** singing her hit song "All About That Bass" at the W Hollywood's Sunday jazz night.
- **Uzo Aduba** scrolling through email while eating a salad alone at a Pret a Manger in Manhattan.
- **Meryl Davis** meeting **Maksim Chmerkovskiy** for dinner at Gracias Madre in West Hollywood.

Got some hot gossip? Email HOTSTUFF@USMAGAZINE.COM

COVER STARS

May stars are baring their thoughts *and* their bods. **Kerry Washington** shares her views on seeing a therapist, and **Cobie Smulders** reveals the secret to her toned abs: lots of cardio — and a little cheese!

MADONNA / 56

Come on, vogue Using her own playlist of house music, the singer turned the NYC shoot into a big dance party — they raged until 1:30 A.M.
Bottoms up On set, she sipped herbal tea, coconut water and champagne.
Haters gonna hate "You can hide behind your computer . . . and say whatever you want. . . . Would you say it to my face? I doubt it."

SARAH JESSICA PARKER / 50
MICHELLE OBAMA / 51
KERRY WASHINGTON / 38

Power squad The trio posed in the White House's Blue Room and discussed the first lady's Joining Forces initiative for veterans.
Washington on destigmatizing mental health care "I go to the dentist. So why wouldn't I go to a shrink?"

TRACY ANDERSON / 40

Mood music The trainer blasted **David Guetta**'s "Dangerous" over and over during the nine-plus–hour shoot.
Bag lady "**Gwyneth** [**Paltrow**] and I have a tradition with our gifts. Every year for her birthday I get her shoes, and every year for my birthday she gets me a bag. I like getting 'wow' gifts that I would never buy for myself."

COBIE SMULDERS / 33

Shedding her shirt "I feel like being topless is more about being confident and about being happy with your body rather than trying to excite somebody."
Dairy queen "Cheese and I are good friends. . . . I just love it and could have it on everything."

ELLEN VON UNWERTH/COSMOPOLITAN (MADONNA); ERIC RAY DAVIDSON/WOMEN'S HEALTH (COBIE SMULDERS)

Collect Rolling Stone Covers *with the* Original Photographs

PERFECT GIFT FOR FANS AND COLLECTORS

For the first time, you can own reprints of the iconic magazine covers, paired with fine art prints of the photographs.

LIMITED EDITION OF 200 EACH AND HAND-SIGNED BY THE PHOTOGRAPHER.

Rock Paper Photo
Rolling Stone
COVER SERIES

rockpaperphoto.com/rollingstone

INTRODUCING ROCK 'N' ROLL'S ONLY WINE CLUB

Rolling Stone

WINE CLUB

THREE BOTTLES FROM OUR AWARD-WINNING
CALIFORNIA VINEYARD SHIPPED TO YOU QUARTERLY.
JOIN TODAY—MEMBERSHIP ONLY $39.95

www.RollingStoneWineClub.com

The trademarks shown are registered trademarks of the respective trademark owners and are used under license.
Rolling Stone Wine Club is owned and operated by Wines That Rock.

The pair (wed since July 2013) cuddled at the April 2 bash.

Marco & Zoë

Creative Parenting!

Having 4-month-old twin boys doesn't stop **Marco Perego** and **Zoë Saldana** from squeezing in a couple's workout. "Whenever they take naps, my husband and I are doing pushups here and there," the actress, 36, told *Us* at the Samsung Galaxy 6 Edge Launch in West Hollywood April 2. And when Cy and Bowie are awake, Saldana and the Italian artist, 36, take the family for hikes in the L.A. hills. "We strap the boys on and go. You don't need a trainer, just determination." The mom will need plenty of that resolve when she returns to work this June on *Star Trek 3* in Vancouver, British Columbia. "It's going to be challenging," she admits. Though it helps to know the twins will be in good hands: "We have a village — from family to staff. We're very privileged that we can afford that," she adds. "But I'm pretty sure *every* parent would take more time off if they could."

JASON LAVERIS/FILMMAGIC; INFPHOTO.COM (INSET)

By **Asher Fogle** / With reporting by Brody Brown, Nicole Pajer, Omid Scobie, Cara Sprunk, Rachel Teitelbaum & Charles Thorp

The couple of one year relaxed at Disneyland March 31.

Johnny & Courteney

Family Day

Courteney Cox and fiancé **Johnny McDaid** found time for romance as they treated her 10-year-old daughter, Coco, to California's Disneyland March 31. "Johnny and Courteney were holding hands everywhere," a fellow parkgoer says of the *Cougar Town* actress, 50, "except for when Coco walked in between them, holding both of their hands." Cox and the Snow Patrol musician, 38, hit the Pirates of the Caribbean and Space Mountain rides before grabbing ice cream. A pal says the pair, engaged since June, are now nailing down details for a small ceremony in McDaid's native Ireland this summer, with a larger party to follow in Los Angeles. "A wedding is a much bigger deal to him than to her," says a Cox source, "so she's doing it for him. But they are totally happy. It's just such an easy relationship."

Kyle & Kellie

Heading to TV

American Idol and *Dancing With the Stars* alum **Kellie Pickler** is getting another dose of reality this fall: She and husband **Kyle Jacobs** will star in CMT's *I Love Kellie Pickler*. "We laugh so much," the country singer, 28, said recently of filming her life with the songwriter, 41. "We have Redneck Supper Club parties at our house and grill out." And she thinks her solid marriage of four years will be good TV. "There's no drama," says Pickler. "We just want to . . . make people happy."

The Nashville residents announced their show in NYC April 2.

Edwards shared an Instagram of their trip to Italy April 1.

Zayn's Post-1D Priority!

Now that he has left One Direction, **Zayn Malik**, 22, can finally focus on fiancée **Perrie Edwards**, 21. "They've wanted to buy a house and plan a wedding for so long," says a pal. "They'll set a date soon!"

CLOCKWISE FROM TOP: FERN/SHARPSHOOTER IMAGES; COURTESY OF PERRIE EDWARDS/INSTAGRAM; EVAN AGOSTINI/INVISION/AP

THE RECORD

→ Oh, Boy!
Jason Mewes, 40 (a.k.a. Jay of Jay and Silent Bob fame), welcomed daughter Logan with producer wife **Jordan Monsanto** April 1.

Monsanto and Mewes

→ Expecting
Jenna Bush Hager, 33, and husband **Henry**, 36, are expecting baby No. 2. Daughter Mila is 2.

→ All Right, All Right
Matthew McConaughey, 45, will speak at the University of Houston's May commencement and donate his $135,000 fee to charity.

→ RIP
Dermatologist **Fredric Brandt** died April 5 at age 65.

→ Like a Boss
Jessica Simpson, 34, sold a majority stake in her $1 billion clothing and accessories company to Sequential Brands Group Inc. "Here's to the next billion," she said.

→ Faux Paw
Katy Perry, 30, accidentally shared her phone number in a recent video of her dog Butters, who wears her digits on his tag.

→ Healing
Grammy winner **Joni Mitchell**, 71, who was found unconscious March 31, is "resting comfortably" in an L.A. hospital and "continues to . . . get stronger every day," her team said April 3.

Simpson

→ Cold Turkey
Oscar winner **Julianne Moore**, 54, who was slated to appear in ads for Turkey, was dropped by the country's Culture and Tourism Ministry, reportedly due to her "poor acting."

→ Back It Up
The mayor of Laglio, Italy, where **George Clooney**, 53, lives on Lake Como, has instituted a €500 fine for parking too close to Clooney's villas.

→ Giving Hope
Yolanda Foster, 51, who has Lyme disease, says she "shared all I knew" with ailing pal **Avril Lavigne**, 30.

Ferrell and Wiig

→ TV Drama
Will Ferrell and **Kristen Wiig** filmed the thriller *A Deadly Adoption* in secret for Lifetime. But when news of the movie leaked April 1, Ferrell announced they had decided to "forgo the project entirely." Still, sources tell *Us* the film may air in the future.

→ Recipe (for Love)
Kendrick Lamar, 27, is engaged to his high school sweetheart, Whitney Alford.

Lamar

→ Yeezus' Angels
Wilson Phillips' **Carnie Wilson**, 46, says her group was chosen by **Kanye West** to sing backup on **Rihanna**'s "FourFiveSeconds." West reportedly told her, "When I think of authenticity and angelic, I think of you."

Chokal-Ingam dropped out of med school in 2001.

Mindy's Bro Deceives

→ **Mindy Kaling**'s brother did not believe a 3.1 GPA would get him into medical school. "I didn't have the grades . . . not as an Indian-American," Vijay Chokal-Ingam, 38, wrote on Almostblack.com. "Admission standards for certain minorities under affirmative action were, let's say . . . less stringent?" So he shaved his head, cut his eyelashes, joined the Organization of Black Students and applied as "Jojo" (his middle name) in 1999. The L.A.-based writer, who is shopping a book, was accepted by St. Louis University — but not his sister (real name: Vera Mindy Chokalingam). Says her rep, "They've been estranged for years." BRAD WITTER

This Week's Birthdays

APRIL 14
Sarah Michelle Gellar, 38

APRIL 15
Emma Watson, 25
Seth Rogen, 33

APRIL 17
Victoria Beckham, 41
Jennifer Garner, 43

APRIL 19
Kate Hudson, 36

APRIL 20
Miranda Kerr, 32

CLOCKWISE FROM CENTER: JORDAN STRAUSS/INVISION/AP PHOTO; DAVE ALLOCCA/STARTRAKS PHOTO; MICHAEL BUCKNER/AMA2013/GETTY IMAGES; SARA DE BOER/STARTRAKS PHOTO; COURTESY VIJAY CHOKAL-INGAM; KEVIN SMITH/COURTESY JASON MEWES

Tamera's Sweet Shower

Tamera Mowry-Housley's second baby shower lacked the baseball theme of her first, but it was a home run just the same. The mom of son Aden, 2, expecting a daughter in early July, tells *Us* she challenged event planner Mindy Weiss to throw a "girlie party with lots of pink." Adds Weiss of the 36-year-old cohost of *The Real*, "She said she wanted a tutu tablecloth!"

Her firstborn little slugger had prime seating at the three-hour coed celebration. While 50 attendees lunched, tried on offerings from a headband bar and played Baby Jeopardy at Malibu's Hotel Casa del Mar April 4, the family of three dined at a head table. Says the star, "Aden had a little cup for lemonade and his own cake" — a chocolate-chip marble Superman confection, to be exact!

The guest of honor got her own surprise when husband **Adam Housley**, 43, delivered a toast. "He said I looked stunning, which made me feel really good because I'm seven and a half months pregnant," marvels the star, who wore a Victor Alfaro gown and Kimberly McDonald jewels. "I felt like the princess of the ball!"

Housley (with Aden April 4) "wants to have four kids, but we may stop at two," says Mowry-Housley.

The Real's Jeannie Mai, Adrienne Bailon, Tamar Braxton and Loni Love (from left) feted their cohost.

Attendees took home Essie nail polishes and chocolate Easter eggs.

Brother Tahj, 28, and twin Tia (who brought son Cree, 3) celebrated.

THE DETAILS!

CAKE
Joanie and Leigh's Cakes provided marshmallow pops shaped like ballerinas and a pink velvet "bun in the oven" masterpiece.

DECOR
More than 1,000 roses by Mark's Garden and 100 flower-shaped cookies on sticks adorned linen-draped tables. Pink napkins were tied into bows and fastened with diaper pins. Balloons were from Glam Fete.

FOOD
Guests were served sliders and crudités with green goddess dressing, followed by organic grilled chicken, egg-free Caesar salad and baskets of french fries.

BEVERAGES
In keeping with the theme, pink lemonade and pink champagne were passed.

CHELSEA LAUREN (8)

By **Liz Loerke** / With reporting by Brody Brown

introducing

hop'n'roll™

Mix & match styles made to keep up with the rhythm of play.

Visit gymboree.com/usweekly by May 31, 2015
for $15 off when you spend $60 or more.*

*See terms & conditions at www.gymboree.com/usweekly

by GYMBOREE®

"They're having fun and seeing where it goes," a Swift pal says of her new romance.

Here comes trouble! **Swift** is all in with Scottish DJ **Calvin Harris** — and has the matching leather jacket to prove it

BY SARAH GROSSBART

Taylor's BAD BOY

"He's getting a lot of fame out of this," a source says of Harris.

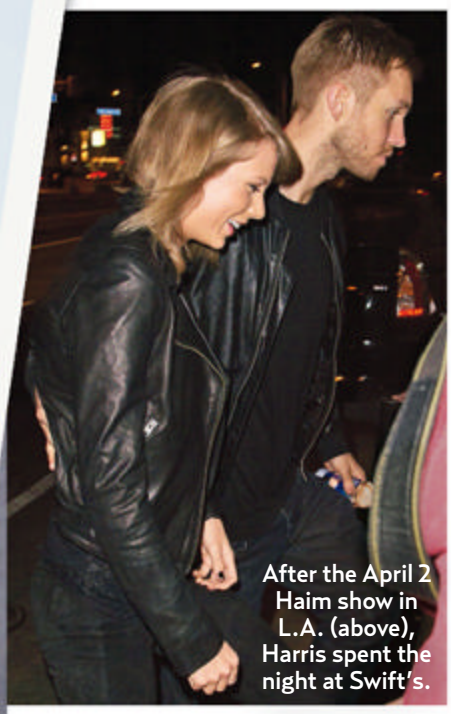

After the April 2 Haim show in L.A. (above), Harris spent the night at Swift's.

Taylor Swift had planned on letting loose with her girls. As soon as the February 25 Brit Awards wrapped, the pop star and model pals Karlie Kloss and Cara Delevingne headed for the VIP area at London's Old Sorting Office, the site of the official afterparty. But their ladies' night broke up when EDM DJ turned underwear model Calvin Harris arrived. Shortly before 1 A.M., the Scotland native chatted Swift up, then led her to the edge of the dance floor. "They were in a darkened area talking really close," recalls a reveler. "He practically had his lips on her ear." And that

ON THE COVER, FROM LEFT: JOHN P IBLIS/JPISTUDIOS.COM; SPLASH NEWS. INSETS, FROM TOP: EAMONN M. MCCORMACK/GETTY IMAGES; JACKSON LEE/NPG.COM; SCOTT GRIES. FROM LEFT: AL POWERS/POWERS IMAGERY/INVISION/AP; PHOTO IMAGE PRESS; RB/BAUER-GRIFFIN/GC IMAGES

was *before* they started dancing. "He had his hand on her waist, then ass," adds the source. "She was giggling and falling in to him."

Nearly two months later, Swift is falling *for* him. The seven-time Grammy winner — who took a break from dating following her messy 2013 split from Harry Styles — is officially shaking off single life. "She's in a good place now and having fun again," says a close Swift insider. "Tay loves being in love, and the right guy has arrived." Harris, 31, comes with success (named the world's highest-earning DJ by *Forbes,* he nabbed $66 million in 2014), good looks (he bares abs in Emporio Armani ads) and a penchant for *f*-bomb–laden Twitter rants. Pals think the combo is perfect for the 25-year-old. Explains the insider, "She's finally with an older guy who's worldly, smart and understands the industry. This is what she needed."

TWO OF A KIND

Traveling in similar circles, Swift and Harris "had met over the years," says the Swift insider. But it wasn't

For her April 2 look, Swift went, well, off her rocker, following Harris' all-black lead.

HER MAN-DEBUT M.O.

Taylor's love stories start with public outings in matchy looks

A month into their 2010 fling, she and Jake Gyllenhaal took a PDA-filled Thanksgiving stroll to a Brooklyn coffee shop.

In July 2012, Swift set sail on a romance with Conor Kennedy, complete with a Jackie O–inspired trip to the family's Hyannis Port, MA, compound.

She had moved in a new direction by December 2012, walking through NYC's Central Park with a casual-cool Harry Styles.

"He didn't have a strong look," a label source says of Harris (in 2008). "And he was quite shy."

He won over lingerie model Anne V in 2013, fresh off her Adam Levine romance.

Despite her union with Rob Kardashian, Rita Ora called Harris (in February 2014) her first love.

HARRIS' SEXY EXES

Lighter locks and taut abs have done his dating life good

He split with model Aarika Wolf (Feb. 16) shortly before his steamy London encounter with Swift.

until the Brit Awards that they, as the insider puts it, "connected big time." Though work kept the two apart — she was in L.A.; he was in Las Vegas, where he has a three-year residency — Swift enchanted Harris via text. Says a friend: "She's very charismatic on her phone. She texts him *a lot*." Their mutual friends also nudged the romance along. Swift pals Alana, Este and Danielle Haim — who collaborated with singer-producer Harris on his 2014 track "Pray to God" — brought her to watch Harris spin in Vegas in March. Harris returned the favor April 2, escorting Swift to the group's L.A. concert. There, Swift introduced him to pal Jaime King, pregnant with the singer's future godchild. "Calvin was all over Taylor, kissing her neck and whispering in her ear," says a concertgoer. They ended the night at her place.

Out of the spotlight, the couple enjoy long walks in the park (they strolled Nashville's Radnor Lake State Park March 25) and discussing the biz. Says the Swift insider: "They listen to and talk about music all the time." That is, when the pair — who both went through dorky stages, according to the insider — are not simply appreciating the view. (Swift has called herself an "awkward" teen, and Harris transformed from a nerdy beat master who once claimed he was not "trying to be a . . . Justin Timberlake kinda guy" to a 2012 underwear model.) Says a source, "They both feel they've got a catch."

For Harris, dating Swift brings new heights of fame. Says a source, "He gets to date the No. 1 pop star in the world. Everyone knows who he is now." Swift is no wide-eyed innocent either, says the insider: "She knows being aligned with a top music producer is a good look."

Ever savvy, both are looking to capitalize. "They want to collaborate," says a Harris pal. "Having a track with Taylor would be a nice mark for his career." Swift, though, would be smart to double-check any paperwork: After his ugly 2014 split from Rita Ora, Harris blocked her from performing their song "I Will Never Let You Down" at the Teen Choice awards, tweeting: "I had a damn good reason." And, says a source, "He wouldn't let her use the music they recorded on her album."

MAKING IT WORK

For now, Swift is focused only on the high notes. That November radio interview in which Harris dubbed Swift the "opposite" of his type? Forgotten. "He's into her now, so she doesn't care," says the insider. Nor is she deterred by his take on long-distance love. "It's impossible!" the DJ told *Us* in 2013. "You hang out for three weeks, then they're in Peru for a month, and it just fizzles out."

Swift is determined to avoid being out of sight or mind. Though she kicks off her five-month 1989 tour in May, "she'll make time to see him," says a source. "Tay has her private plane so she can fly anywhere — or she can fly *him* to see her." US

OPPOSITE PAGE, CLOCKWISE FROM TOP: RB/BAUER-GRIFFIN/GC IMAGES; SPLASH NEWS; WENN.COM; INFPHOTO.COM. THIS PAGE, CLOCKWISE, FROM LEFT: JEMAL COUNTESS/WIREIMAGE; MARION CURTIS/STARTRAKSPHOTO.COM; DAVID M. BENETT/GETTY IMAGES FOR THREE SIX ZERO-NOKIA MIXRADIO; SPLASH NEWS

With reporting by Brody Brown, Alli Rosenbloom, Omid Scobie, Cara Sprunk & Marisa Sullivan

SCIENTOLOGY SECRETS EXPOSED

Aliens are just the start! *Us* unveils the wacky and dark truths behind **Tom Cruise**'s religion

BY RACHEL PAULA ABRAHAMSON

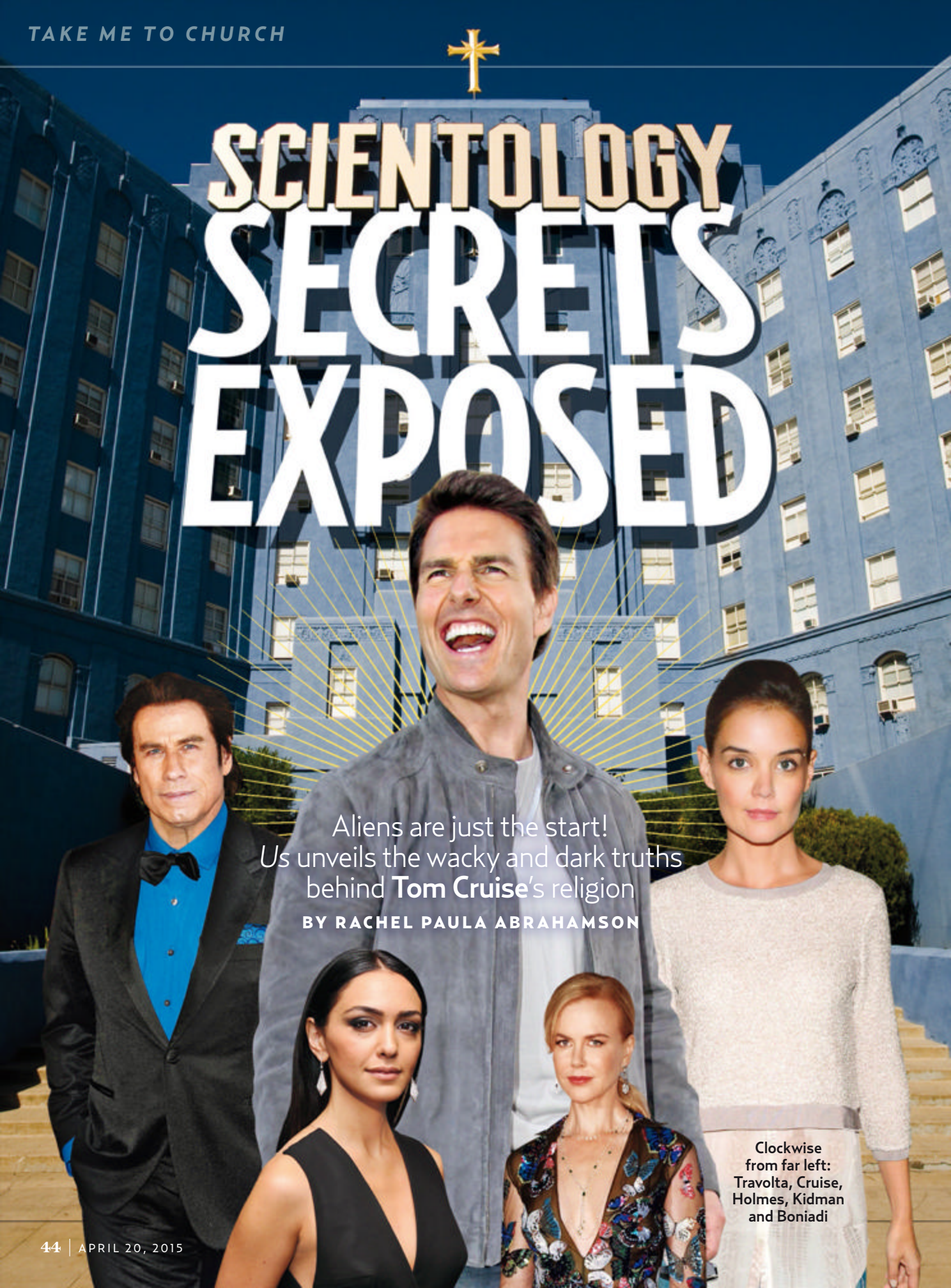

Clockwise from far left: Travolta, Cruise, Holmes, Kidman and Boniadi

Seventy-five million years ago, an evil galactic ruler named Xenu froze billions of people and then nuked them in volcanoes. The plot of Tom Cruise's latest flick? It's actually the premise of his religion, Scientology, which is explored in *Going Clear: Scientology and the Prison of Belief.* The HBO documentary — based on Lawrence Wright's 2013 book — makes some damning claims. (In a statement to *Us*, the church says, "The allegations are absurd, categorically false and stale.") *Us* examines the controversial gospel's Hollywood connections.

The church controls Tom's love life

In November 2004, church leaders selected *Homeland* actress Nazanin Boniadi, then a 24-year-old Scientologist, for an important mission: to win the heart of Cruise. She dated the actor, 52, for two months until a church official dumped her on Cruise's behalf, according to the documentary. "Scientologists control Tom," says a source. When Boniadi confided in a friend about her heartbreak, the film alleges, she was forced to clean Scientology Centre bathrooms with a toothbrush. (The church calls the claims "absurd.") "HBO asked Nazanin to be in the film," says a Boniadi source, "but she feels it's best to move on."

Believers close ranks

Cruise has no room in his life for ex-wives Nicole Kidman, 47, and Katie Holmes, 36, who are considered "suppressive persons" for defecting from the church, per the documentary and a source. Instead, he surrounds himself with fellow Scientologists. "Tom has minders with him at all times," says a source, "and he's rarely in touch with family members who aren't Scientologists."

Execs allegedly blackmailed John Travolta

The documentary claims that when rumors circulated that Travolta, a Scientology follower since 1975, was going to leave, church leaders created a "black PR package" that included "damaging material" from his audits (taped sessions where members confess intimate life details). The theory makes sense to Sylvia "Spanky" Taylor, a former Travolta pal and Scientologist, who says in the movie the actor didn't speak up for her when she had to rescue her urine-soaked infant from the church child-care center. (The church denies any blackmail or child neglect.) As Taylor muses in the film: "I often wonder what could possibly keep him there." For his part, Travolta, who has not seen the film, told *The Tampa Bay Times,* "I haven't experienced anything the hearsay has [claimed]."

There are haves and have-nots

Workers in Sea Org — the religious order of Scientology — are paid 6 to 40 cents an hour to do handiwork, per the film, and some subsist on table scraps. Meanwhile, stars are brunching at L.A.'s Church of Scientology Celebrity Centre International. "The restaurant is really formal," says a source, "and there's a gym and a sauna!" Some A-listers get more than mimosas. Former member Steve Hall claims that before Cruise first visited the headquarters in 1993, workers were awake for 48 hours planting flowers on the property. "It looked like Candy Land," Hall tells *Us*. "He bought it, hook, line and sinker."

> "SCIENTOLOGISTS RUN TOM'S LIFE. THEY ARE OBSESSIVE, AND HE IS BRAINWASHED BY THEM."
> A SOURCE CLOSE TO CRUISE

Enemies are classified as "fair game"

Defect at your own risk. The doc alleges that the wife of former Scientology executive Marty Rathbun is harassed and filmed by members — called "squirrel busters" — hired to stalk her. (The church says it "does not engage in criminal activities.") And for practitioners, even watching the film is a punishable offense. Karen de la Carriere, who fled the religion in 2010 after 35 years, tells *Us:* "Ethics officers told Scientologists if they see the movie, they'll lose everything." **US**

THE CHURCH'S OTHER FAMOUS FOLLOWERS

ELISABETH MOSS

Mad Men's Peggy Olson, 32, a lifelong Scientologist, has credited the church for giving her "a sanity and stability."

JULIETTE LEWIS

"I am no longer stuck in the bottomless pit of despair," the *Secrets and Lies* actress, 41, has gushed.

LAURA PREPON

The *Orange Is the New Black* vixen, 35, joined in 1999 while dating Scientologist Danny Masterson's brother Chris.

ERIKA CHRISTENSEN

Born into the faith, the star, 32, has joked, "People assume we're just the Hollywood religion and we worship rabbits."

CLOCKWISE FROM MAIN IMAGE: LARRY BROWNSTEIN/AMBIENT IMAGES/NEWSCOM; CHRIS DELMAS/VISUAL-US.COM; LARRY BUSACCA/GETTY IMAGES FOR GREY GOOSE VODKA; GREGG DEGUIRE/WIREIMAGE; JASON MERRITT/GETTY IMAGES; MICHAEL SIMON/STARTRAKSPHOTO.COM; ANTHONY DEVLIN/PA PHOTOS/LANDOV; ALEX J. BERLINER/ABIMAGES VIA AP IMAGES; STEPHEN LOVEKIN/GETTY IMAGES FOR SHOWTIME; MICHAEL GERMANA/STAR MAX

With reporting by Jennifer Peros, Alli Rosenbloom & Marisa Sullivan

SISTERS *take*

As **Rob Kardashian**'s depression deepens, **Kim** and **Khloé** squabble over his care

BY ERIC ANDERSSON

Huddled with daughters Kim and Kourtney Kardashian at her Hidden Hills, California, home, matriarch Kris Jenner laid bare her fears for son Rob on the April 5 episode of E!'s *Keeping Up With the Kardashians*. Over the past year, she had watched her once confident and athletic child struggle with depression, pack on more than 100 pounds and become a virtual shut-in. "I feel like if I don't help him do something drastic," said the 59-year-old, "he's going to die." Kim and Kourtney gave their blessing to stage an intervention with a therapist. Khloé — who, according to sources, is closest with Rob — later agreed as well, urging her stubborn brother to "accept the f--king help!"

Rob has not yet heeded her advice. Five months after the episode was taped, the sock designer, 28, "is still a recluse, still depressed and still refusing treatment," according to a family source. And big sisters Kim, 34, and Khloé, 30, are at odds over how best to help their brother. (Since giving birth to son Reign in December, mom of three Kourtney, 36, is too tied up to get involved, says the source.) On one side: tough-love advocate Kim, calling for the family to cut him off financially. "She thinks they're all enabling him," says the source. On the other: Khloé, who lets Rob bunk rent-free at her $7.2 million Calabasas, California, mansion. "She believes he'll get out of his funk," says the source, "but he just needs time."

SIBLING RIVALRY

Mrs. Kanye West doesn't approve of the family's coddling of Rob. Just 16 when his father, Robert, died, he's been babied ever since, she argued on screen. Now, the source says, Kim is upset that he's taking advantage of the situation. Case in point: "Kris sends her assistants to pick him up In-N-Out Burger and video games, but Rob won't walk outside," explains the source. "Kim gets that he's depressed, but if he lives this lavish life and refuses to get treatment, she won't feel bad for him."

Rob isn't taking kindly to the tough love, com-

With reporting by Jennifer Peros & Cara Sprunk

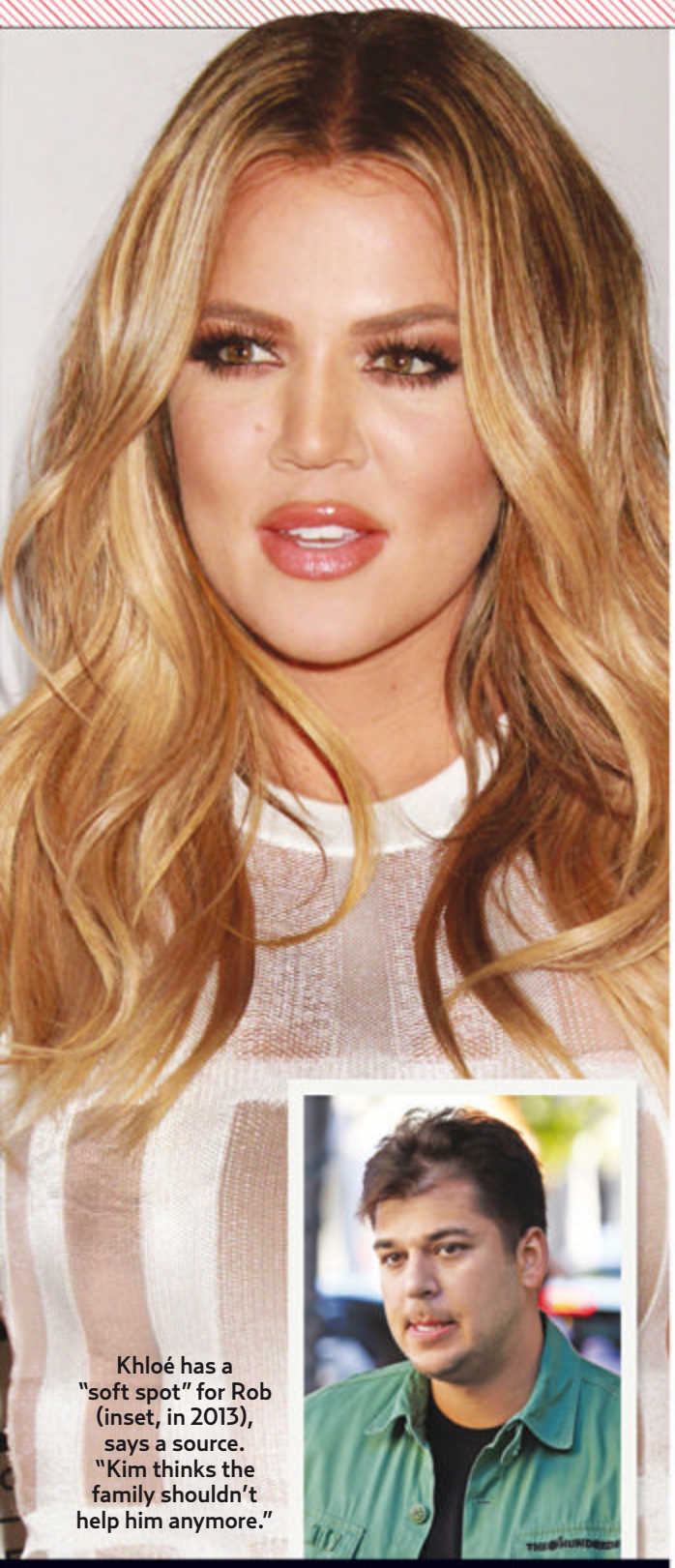

Khloé has a "soft spot" for Rob (inset, in 2013), says a source. "Kim thinks the family shouldn't help him anymore."

SIDES

CLOCKWISE FROM LEFT: KEVIN MAZUR/WIREIMAGE; FPA/FAMEFLYNET PICTURES; JB LACROIX/WIREIMAGE; COURTESY OF KARDASHIAN/INSTAGRAM; MEDIAPUNCH INC/REX USA

paring his sister to the murderous "bitch" from *Gone Girl* in a March 22 Instagram post (since deleted). And it's telling that, according to the family source, he and West have seen each other only a few times since Rob ditched the rapper's May 2014 nuptials to Kim.

With her brother clearly on the defensive, Khloé is taking a more cautious approach. "She feels like when he's ready to get better, *then* she'll push him," says the source, noting that she checks in on him "every couple hours." The two grew especially close during her 2013 split from Lamar Odom. "Rob was her rock," continues the source, "so she's there for him now."

Another ally: Kourtney's longtime partner — and Kardashian black sheep — Scott Disick. "Scott loves Rob and understands his struggle," says a source close to Disick, "and Rob knows Scott supports him."

In Defense of Bruce

Khloé has always stood up for the underdog, most recently blasting awards-show host Jamie Foxx for his "very mean" March 29 jokes about transitioning stepdad Bruce Jenner. The former Olympian, 65, will tell his own story in a one-on-one with Diane Sawyer April 24 on ABC.

A MOTHER'S FEARS

Kris, meanwhile, is more confused than ever. "She has sent therapists to Rob, personal trainers. Every expert," says the source. Nothing has helped. The businesswoman, always anticipating her next move, is in an unfamiliar position. Continues the source, "She doesn't know what to do." US

Son Reign Revealed!

Can baby selfies be far behind? After teasing fans with shots of tiny fingers and toes, Kourtney finally posted a pic of her "turtle dove" on Instagram April 2. Four-month-old Reign clearly gets the royal treatment: A source says the mom of Mason, 5, and Penelope, 2 (with partner Scott Disick, 31), has a special baby nurse just for the tot.

Kourtney (with Disick, left, in 2013) showed off "angel baby" Reign April 2.

Turner

Coster-Waldau

Williams

Dinklage

Harington

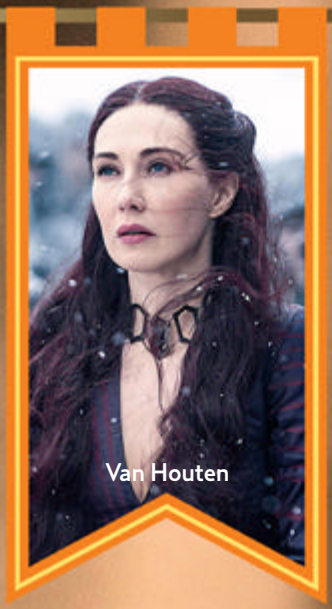
Van Houten

RULES of

In *Game of Thrones'* turbulent world of Westeros, anyone who lets down his (or her) guard can lose a hand, a head or even, um, private parts. (Here's to you, Theon Greyjoy.) Before the fantasy drama throws down the gauntlet for season 5, *Us* puts forth a few survival strategies.

SEE THE BIG PICTURE

As masked insurgents endanger the city of Meereen, queen Daenerys Targaryen (Emilia Clarke) tries diplomacy for a change. "She's beginning to understand you have to please both sides of the coin if you are going to be a leader," Clarke tells *Us*. "Her quest is what it always has been: to get the Iron Throne and sit on it!"

Supporting her on the sly: Lord Varys (Conleth Hill), who enlists savvy Tyrion Lannister (Peter Dinklage) — in hiding after killing his father and lover — to make sure she captures the seat of power.

LOOK BEFORE LUNGING

Headstrong swordswoman Arya Stark (Maisie Williams) — newly arrived in Braavos — has matured. "She's more tactical," the actress tells *Us*. "Before, Arya made a decision and dealt with the consequences afterward. The new Arya thinks a bit."

Pragmatism runs in the family, it seems. Sister Sansa (Sophie Turner) agrees all too easily to a scheme with Petyr Baelish (Aidan Gillen), who's found his manipulative match.

TRUST WISELY

Battle-proven Jon Snow (Kit Harington) assumes a leadership role at the Wall, but is he too honorable to succeed? "He's always wanted to do right by his people. He's a good person, and that's his downfall," Harington tells *Us*. "He's going to get caught out if he keeps trusting people so much."

Caution would be wise with priestess Melisandre (Carice van Houten), who has her sights set on him for reasons unknown. "He's a good-looking man," van Houten hints, "but there's something *else*."

CARPE DIEM

With father Tywin dead and young son Tommen (Dean-Charles Chapman) now king, Cersei Lannister (Lena Headey) tries to assume control of King's Landing herself. Expect a rocky "reign." As Headey recently said, "Sadly, [Cersei] doesn't really know much about their finances and political allies."

HELEN SLOAN/COURTESY OF HBO (6); MACALL B. POLAY/COURTESY OF HBO (2)

With reporting by Ben Falk & Susan Young

Castle-Hughes

Savage dragons! Sisters in arms! Beheadings! The hit *Thrones* is back to prove that everybody *does* want to rule the world

BY ERIC ANDERSSON

GAME

Meanwhile, her brother and baby-daddy, Jaime (Nikolaj Coster-Waldau), won't be available to lean on. The knight is "aware of the danger that's lurking" due to the power vacuum, the actor says. Still, Jaime departs on a hush-hush mission that Coster-Waldau calls "tricky."

TAKE AN EYE FOR AN EYE

Anger over the killing of their father, Oberyn Martell, fuels the ready-to-rumble Sand Snakes of Dorne. The three half-sisters "are infamous — hard-core fighters," says new cast member Jessica Henwick, a.k.a. Nymeria Sand. (Rosabell Laurenti Sellers and Keisha Castle-Hughes round out the trio.) "It's revenge or death for us," Henwick adds. Game on! US

Clarke tells *Us* Dany will be "hot and heavy" with Daario (Michiel Huisman)!

TUNE IN!
Game of Thrones premieres on HBO April 12 at 9 P.M.

BIKINI READY IN 8 WEEKS!

Confidently toss that sarong with moves from **Naomi Watts'** fitness pro **Simone De La Rue**

Those same old biceps curls won't bring the sexy back in time for June. "Your body gets used to workouts and results plateau," says Simone De La Rue, 40, founder of Body by Simone dance cardio studios in NYC and L.A. "You need to fire your muscles in different ways." The Aussie — who counts Sandra Bullock, Reese Witherspoon and Naomi Watts as fans — concocted fresh toning combos for *Us*. You'll need a Pilates ball, a resistance band and one set of 3-pound weights. Do one circuit a day with Sundays off (as marked on the following pages) in addition to your cardio routine. Every week, add one more repetition to complete each set. (For example, by week eight, one set of jump squats will consist of 10 reps instead of three.) Visible results, promises the pro, start at week three!

"Get near a mirror and check your form," she advises.

Witherspoon (right) called her March 21 session at the L.A. studio a "fun class."

HAIR: WILL CARRILLO/CELESTINE AGENCY. MAKEUP: CHRISTINA GUERRA/CELESTINE AGENCY. COURTESY OF WITHERSPOON/INSTAGRAM

Photographs by **Jason Todd**

NUTRITIONALLY AWESOME AND STRAWBERRILY SUPERB.

Special K®

Nutrient rich, calorie smart Special K® Red Berries has delicious whole grains and now more strawberries to nourish you on to amazing things.

®, TM, © 2015 Kellogg NA Co.

1 JUMP SQUAT

Begin with right foot and left arm forward (A). Jump upward, and touch your heels together while in the air (B). Land in the starting position with alternate foot and arm forward. Repeat for three sets of three reps. "Think of Dorothy in *The Wizard of Oz* clicking her heels," explains De La Rue. "Bring your heels together so you work inner thighs, quads, hamstrings and glutes."

2 FROGGY

Balance a Pilates ball between your ankles (A). (If a ball isn't handy, firmly place heels together to modify.) Squeeze glutes and push heels toward the ceiling (B). To keep the strain out of your neck, place your forehead on top of your hands. Repeat for three sets of three reps. Adds De La Rue, "You can't cheat! Even if you only lift your legs slightly, you still tone glutes and hamstrings!"

Mondays, Wednesdays & Fridays

3 STABILITY & STRENGTH LIFT

Lunge with right foot forward and hold weights by your sides (A). Lift straight arms slightly to form a V, keeping shoulders down as you lift and pushing down into your core (B). Using your breath, relax your neck. Do 10 times on each leg to complete one set. De La Rue's tip: "If you don't have weights, swap in full water bottles."

ADVERTISEMENT

THE ADVENTURE CONTINUES

ON ALL YOUR DEVICES

GEAR
TRAVEL
HEALTH & FITNESS

FOOD & DRINK
ADVENTURE
STYLE

FOLLOW US

DISCOVER
The latest must-have essentials from around the globe.

EXPLORE
Great reads from your favorite Men's Journal issues.

EXPERIENCE
Content on your favorite tablet or smartphone—
MensJournal.com is now optimized for any platform.

MEN'S JOURNAL .COM

Tuesdays, Thursdays & Saturdays

1 SIDE PLANK KNEE KICK

After running in place for 10 minutes to get your heart pumping, begin in side plank. Keep your leg lifted, wrist directly underneath shoulder, arm reaching toward the ceiling, and gaze down toward your middle finger (A). Bring knee in to navel and then kick it back out (B). Do three sets of three reps. Repeat on left.

2 MARCHING BAND

Tie the ends of the resistance band to form a circle. Secure the loop around ankles and stand with feet hip-width apart to create tension in the band (A). Push out with right leg as far as possible and balance on left leg, keeping the raised foot flexed (B). Repeat for three sets of 10, alternating sides. To modify without a band, raise your leg, keeping the left leg underneath the shoulders.

3 TOE REACH

Lie on your back and place both hands behind your head, elbows wide. Lift your legs and chest off the ground (A). Reach your hands toward toes and then immediately lie back down (B). Repeat for three sets of three. "This stability and core exercise is the most challenging move!" De La Rue warns. To decrease the difficulty, bend knees and bring them toward your chest while you reach for toes.

By **April Daley** / With reporting by Cara Sprunk

Saving People Money Since 1936

... that's before the modern treadmill.

GEICO has been serving up great car insurance and fantastic customer service for more than 75 years. Get a quote and see how much you could save today.

geico.com | 1-800-947-AUTO | local office

GEICO®

Some discounts, coverages, payment plans and features are not available in all states or all GEICO companies. GEICO is a registered service mark of Government Employees Insurance Company, Washington, D.C. 20076; a Berkshire Hathaway Inc. subsidiary. © 2015 GEICO

EASTWOOD THE SOFTIE

Scott harnesses his feelings in a wild romance

Scott Eastwood wants to believe he's a tough guy. "I've been riding horses and shooting guns my entire life," the star of *The Longest Ride,* based on **Nicholas Sparks**' 2013 bestseller, tells *Us*. But even **Clint Eastwood**'s son has a weak spot in his six-pack. Before saddling up to play Luke, a bull-riding cowboy who falls for a city girl in the weepie (out April 10), he brushed up on the author's sentimental sagas. "I rewatched *The Notebook* and cried!" the California native, 29, admits. "Eventually I was like, 'I have to turn this off or I'm just going to keep crying.'" The single stud takes *Us* for a ride.

Q: Did you get to do any bull riding?
I had a stunt double for the movie. But I couldn't go disrespecting bull riders like, "Yeah, I know what it's like." So after filming, I manned up and bucked a bull. I lasted two and a half seconds.

Q: How are you and Luke alike?
We're both straight shooters. No bulls--t, no games, especially in dating.

Q: So no dating apps for you?
I like the spark of meeting girls in person. But I've been on my buddy's Tinder to see what it's all about. I'll hijack his phone to mess with him and swipe right for a bunch of girls.

Q: Worried potential dates will now expect you to be a huge romantic?
Yeah, the movie sets the bar too high for me! Now I'm like, "What have I done?" I'm screwed forever. JAMIE BLYNN

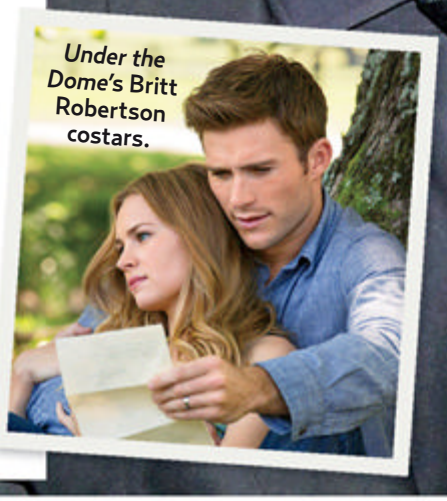

Under the Dome's Britt Robertson costars.

His favorite romantic film: "My dad's movie *The Bridges of Madison County.*"

How to Wear Culottes

Move over, maxis! Spring's swingy staple pairs well with blazers *and* tanks

Tibi's $575 pleated pair and $898 coat suited Olivia Palermo Feb. 14.

Victoria Beckham (Feb. 16) looked posh in an ensemble from her own collection.

On March 23, Elisha Cuthbert elevated her Vatanika jumpsuit with Stuart Weitzman heels.

Olivia Munn took a short cut March 19 in $148 rayon Ella Moss crops and a $62 Somedays Lovin top.

THIS SPREAD, CLOCKWISE FROM LEFT: GREGORY PACE/BEINGAGES; MOVIESTORE/REX/REXUSA; ASTRID STAWIARZ/GETTY IMAGES; JOSIA WAKM-GSI; ASTRID STAWIARZ/GETTY IMAGES; WENN.COM; N/C (6); JASON MERRITT/GETTY IMAGES; JAMIE MCCARTHY/GETTY IMAGES; D DIPASUPIL/GETTY IMAGES FOR EXTRA

WHAT'S NEW ON YAHOO! CELEBRITY

At *Us Weekly*'s hub (*celebrity.yahoo.com/usweekly*), you will find star scoops including:

Jessa Duggar's step-by-step tutorial for the beachy waves she unveiled at her wedding

Video proof that **Mark Consuelos** can bench-press wife **Kelly Ripa** (hey, no sweat!)

The craziest celebrity engagement rings. **Sofia Vergara**'s rock is worth nearly $500,000!

BUZZZZ-O-METER

What Hollywood is buzzing about this week

THE GOSLEEP SYSTEM

Sweet dreams are made of this foam pillow and eye mask combo that loops around seat-backs to keep travelers upright. **Jennie Garth** gives it a nod! ($38, *gosleepusa.com*)

THE ORGANIC PHARMACY

Rosamund Pike forages for all-natural goodies (carrot-butter cleanser, anyone?) at the U.K. beauty brand's Beverly Hills outpost. (*theorganicpharmacy.com*)

SOUPURE CLEANSE

Get bowled over by the L.A.-based soup detox — **Gwyneth Paltrow** did! The chiller pack has four 12-ounce fiber-filled broths, including strawberry cashew. ($52, *soupure.com*)

APPLE TV

The device that lets users stream shows to their TVs will offer new app HBO Now. Catch up on **Sarah Hyland**'s favorite, *Game of Thrones*, ahead of its April 12 premiere. ($69, *apple.com*)

THE HARAJUKU LOVERS WATCH

Rock around the clock: **Gwen Stefani**'s brand designed nine sun-fueled timepieces for Japanese brand Q&Q SmileSolar. ($50, *nordstrom.com*)

With reporting by Hannah Deely, Rachel LeWinter & Ingrid Meilan

INTRODUCING PADS WITH SPORT LEVEL PROTECTION.™

© 2015 Energizer. Playtex and all other trademarks are owned or licensed by Energizer.

Qwik-Dry™

FlexFit™

New Ultra Thin Pads from **Playtex® Sport®** have a Qwik-Dry Absorbent Core to keep you feeling fresh, and a FlexFit design to twist and turn with your body. Sport Level Protection™, so you can Play On.®

BODY BUZZ

CANDACE IN THE TRENCHES

Candace Cameron Bure isn't afraid to get her hands dirty. In addition to road races, the mom of three, 39, tackles several Tough Mudders each year. The 10- to 12-mile fun runs consist of up to 20 "crazy" obstacles, says the star, who competed as a Ziploc Tough Mother in a March 28 L.A. event with *Full House* pal **Andrea Barber**. "There's a rope climb, barbed wire you crawl under and a huge ice pond you have to get through," she tells *Us*. "I eat this stuff up!"

HEAVY LIFTING Credit her hard-core training. The 5-foot-2 actress adds four 30-minute weight sessions to her weekly cardio about a month before races. "I do squats, dead lifts and pull-ups," she says. "My friends call me Mighty Mouse. I'm little, but strong!"

The star (racing March 28) says she and Barber are "perfect partners."

Cameron Bure

CLOCKWISE FROM LEFT: FAYES VISION/WENN.COM; MIKE WINDLE/GETTY IMAGES FOR ZIPLOC (3)

AND NOW, TWO KINDS OF SPORT LEVEL PROTECTION™ IN ONE PACK.

360°™ + FlexFit™

Tampons Liners

© 2013 Energizer. Playtex and all other trademarks are owned or licensed by Energizer.

Playtex® Sport® tampons with new Playtex® Sport® Liners

Play ON®

Williams (left) caught up with Watts last May.

"I love a sneaker and I'm a color girl. There are 50 shades of these!"

JEANANN WILLIAMS, NAOMI WATTS' STYLIST

Adidas Originals = Pharrell Williams leather design, $90, *adidas.com*

"Diamonds give a girl a splash of sass; pearls give class. Mixing the two is garishly good."

JUNE AMBROSE, MARY J. BLIGE'S PRO

Faux-pearl and rhinestone necklace, $27, *forever21.com*

AMBROSE

FASHION *Masters*

PROS' Spring PICKS

At *your* service! Stars' style and beauty gurus tell *Us* what to slip into and slick on this season

CHAVEZ

"Oversize, over-embellished earrings are officially the It accessory of the season."

NICOLE CHAVEZ, KRISTEN BELL'S GURU

Finds + Jacquie Aiche porcupine quill and bead danglers, $155, *net-a-porter.com*

Lopez (left) accompanied Hudson to a Jan. 25 fashion show.

"Statement sunnies like these can spice up jeans and a tee or a white dress."

SOPHIE LOPEZ, KATE HUDSON'S PRO

Acetate frames with mirrored lenses, $290, *illesteva.com*

"The most versatile sandals you will ever own!"

JAMIE SCHNEIDER, EVA MENDES' FASHION GURU

Gianvito Rossi leather gladiators, $835, *barneys.com*

"Fringe is in! A compact bag takes you from day to night in boho style."

TIFFANY GIFFORD, MIRANDA LAMBERT'S PRO

Jérôme Dreyfuss 5x7–inch goatskin bag, $365, *net-a-porter.com*

On March 11, Current (left) and Elliott (right) flanked Alba.

"We are obsessed with putting a dainty gold ring on all five fingers. These flexible chain versions are really comfortable."

EMILY CURRENT AND MERITT ELLIOTT, JESSICA ALBA'S STYLISTS

Catbird 14-karat-gold rings, $68 each, *catbirdnyc.com*

Flannery (left) and Saldana lunched together March 18.

"Graffiti stickers go beyond the trend of personalization and make your bag an exclusive."

ANN CARUSO, ELIZABETH HURLEY'S STYLIST

Leather adhesives, $55 to $85 each, *us.anyahindmarch.com*

"Wear it as a tiny utilitarian purse or an iPhone 6 carrier!"

PETRA FLANNERY, ZOË SALDANA'S WARDROBE WHIZ

Chanel 6x3.5x2–inch calfskin carrier with three compartments, $1,575, *chanel.com*

HAROUCHE

"These platforms are the perfect mix of rock 'n' roll with a '70s flair."

SIMONE HAROUCHE, MILEY CYRUS' PRO

Saint Laurent platform sandals, $895, *ysl.com*

OPPOSITE PAGE, CLOCKWISE FROM TOP LEFT: COURTESY JEANANN WILLIAMS/INSTAGRAM; MP167/MEDIAPLUNCH; MICHEL DUFOUR/WIREIMAGE; BILLY FARRELL/BFANYC/SIPA USA.
THIS PAGE, FROM TOP: MICHAEL KOVAC/GETTY IMAGES; JORDAN STRAUSS/INVISION/AP PHOTO; BILLY FARRELL/BFANYC/SIPA USA. STILL LIFE: N/C

"Orangey-red lipstick is so now. This one's the perfect matte for all skin tones."

PATI DUBROFF, DAKOTA JOHNSON'S MAKEUP ARTIST

Troi Ollivierre lipstick in George, $28, *jcrew.com*

"With this season's subtle ombré, brunettes should shampoo with blue pigment formulas every fourth wash to neutralize brassy tones."

DENIS DE SOUZA, JAMIE CHUNG'S COLORIST

Joico Color Balance Blue shampoo ($16) and conditioner ($18), *loxabeauty.com*

Chung (March 3) lightened up the day before.

"The new shag cut with bangs requires very little styling. I spray this on the crown to add body."

BLAKE ERIK, LAURA CARMICHAEL'S HAIRSTYLIST

John Frieda Frizz Ease Keraflex hair spray, $10, *ulta.com*

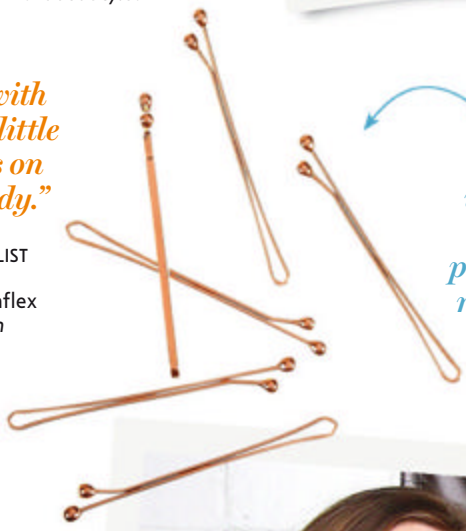

"I love to see messy, undone texture with a side part held in place with two or three rose-gold hair slides."

ASHLEY STREICHER, EMILY BLUNT'S HAIRSTYLIST

COS pins, $7 for six, *cosstores.com*

Erik hugged it out with Carmichael Jan. 25.

On Jan. 8, Blunt (left) feted the opening of Streicher's Beverly Hills salon, Striiike.

"Black charcoal in these adhesives is a natural purifying ingredient, providing the added benefit of oil absorption to reduce shine."

MAI QUYNH, SARAH HYLAND'S MAKEUP ARTIST

Bioré Deep Cleansing Charcoal Pore Strips, $6 for six, *walmart.com*

QUYNH

CLOCKWISE FROM BOTTOM LEFT: COURTESY MAI QUYNH; COURTESY BLAKE ERIK/INSTAGRAM; ALL ACCESS PHOTO/SPLASH NEWS; COURTESY DENDY ENGELMAN; COURTESY KATEY DENNO/INSTAGRAM; COURTESY NICK BAROSE/INSTAGRAM; CLINT SPAULDING/PATRICKMCMULLAN.COM/SIPA USA; MAURY PHILLIPS/GETTY IMAGES. STILL LIFE: WENNER MEDIA AND JEFFREY WESTBROOK (1)

By Hannah Deely, Rachel LeWinter & Monique Meneses

BEAUTY Gurus

ENGELMAN

"After using this caffeinated lotion, more than 80 percent of study participants reported improvement in the appearance of their cellulite."

DENDY ENGELMAN,
SOFIA VERGARA'S DERMATOLOGIST

Nerium Firm Body Contouring Cream, $98 for 5.9 fluid ounces, *mynerium.com*

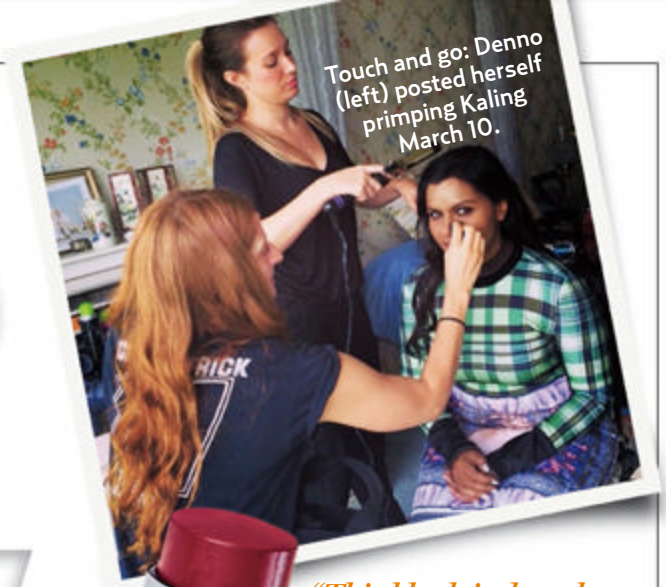

Touch and go: Denno (left) posted herself primping Kaling March 10.

"This blush is densely pigmented, but blendable. You can wear it sheer, or layered for a more intense shade."

KATEY DENNO,
MINDY KALING'S MAKEUP ARTIST

Ilia Multi-Stick in A Fine Romance, $34, *iliabeauty.com*

"Spring's new red looks coral on dark skin tones and pink on light ones."

TRACYLEE,
CATE BLANCHETT'S MANICURIST

Dior Vernis in Pink, $27, *dior.com*

COLBERT

"Sunnier weather calls for this serum. It helps boost cellular turnover and retighten the skin's surface."

DAVID COLBERT,
SIENNA MILLER'S DERMATOLOGIST

Metacell Renewal B3, $110 for 50 grams, *skinceuticals.com*

"I'm loving shimmery khaki because it's still neutral, but more fun and less serious than brown or black liner."

NICK BAROSE,
TESSA THOMPSON'S MAKEUP ARTIST

Sisley Phyto EyeTwist in Khaki, $50, *sisley-paris.com*

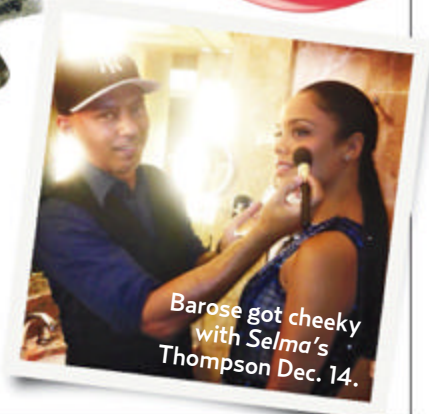

Barose got cheeky with Selma's Thompson Dec. 14.

SMALL CHANGES, BIG IMPACT!

Sophia Bush tells *Us* how to heal the Earth one habit at a time

Eco-warrior **Sophia Bush** practices what she preaches. At home in L.A., that means tending to compost — "I'm that nerdy person who rotates it every day," the star, 32, tells *Us*. And on the set of *Chicago P.D.*, it means aggressive recycling: "I dig through garbage and yank out bottles. The crew thinks I'm a lunatic!" The California native shares her tree-hugger rules with *Us*.

BRUSH UP ON TOOLS Handles attached to cruelty-free bristles on Bush's favorite EcoTools blushers "are bamboo — a renewable resource," she says. Bonus: For every brush bought, EcoTools donates a dollar to nonprofit Global Green. ($5 to $9, *ecotools.com*)

FIND CLEAN OIL California-based Osea uses natural ingredients in its vegan line. "You don't have to worry about what your skin is soaking up." ($40, *oseamalibu.com*)

EAT AND RUN "If you want to go wild, bring Pyrex in a Baggu nylon bag to restaurants," says Bush, who dates costar **Jesse Lee Soffer**. "When we have leftovers, I'm like, 'Here, use this glass!'" ($9, *baggu.com*)

DRIVE THE MESSAGE HOME "I have a clean diesel vehicle — an Audi A3 TDI. My emissions are superclean, and that's exciting." (From $32,600, *audiusa.com*)

SLEEP ON IT "I bought my mattress from Casper. The beds are affordable and don't contain chemicals." (From $500, *casper.com*)

STAY AFLOAT Last year, she had "a crazy filtration system" installed in her home to remove chemicals from water. Jokes Bush, "That's how you know you're an adult!"

Watch Bush on *Chicago P.D.* on NBC Wednesdays at 10 P.M.

GOODS THAT GIVE BACK

Maggie Q designed the label on this limited-edition avocado eye cream. All proceeds go to Recycle Across America. ($47, *kiehls.com*)

Aveda's Light the Way candle burns vanilla and cinnamon notes. All proceeds benefit Global Greengrants Fund. ($12, *aveda.com*)

These spring hues are preservative-free. Ten percent of proceeds goes to Sustainable Harvest International. ($11.50 each, *glossnaturals.com*)

Felicity Jones loves Baked Blush in Peach. Twenty percent of proceeds benefits Oceana. ($36, *antonymcosmetics.com*)

JENNIFER GRAYLOCK/INF PHOTO; STILL LIFE: WENNER MEDIA; BAG AND CANDLE: N/C; CAR: COURTESY AUDI

By Gwen Flamberg & Monique Meneses

Unilever
#IAMWHOIAM
flat iron
FANATIC
I NOURISH MY SCALP. I DAMAGE PROOF MY HAIR.
CLEAR REPAIRS THE SIGNS OF DAMAGED HAIR TODAY SO IT REMAINS SOFT, SHINY & VIRTUALLY UNBREAKABLE.
EVEN TESTS SHOW 95% LESS BREAKAGE FROM COMBING ON HEAT-DAMAGED HAIR
WHEN USING CLEAR SYSTEM VS. NON-CONDITIONING SHAMPOO.
CLEAR
SCALP & HAIR™
©Unilever 2015

BY JOHN GRIFFITHS

Headey (with Ian Beattie) vows vengeance on her patricidal youngest brother.

SUNDAY 4/12

Game of Thrones

The Sunday-night obsession dazzles with its latest round of power plays

★★★½

With the mystical divided lands of Westeros populated by so many warriors, royals, knights and serfs — all making unpredictable chess moves — this juggernaut usually takes a while to get a new season rolling. Round 5's opener, though, advances key plots and adds new wrenches the way fierce queen Daenerys (**Emilia Clarke**) leads her Unsullied soldiers: with efficiency and eye-filling allure.

In the drama's most high-emotion story line, queen mother Cersei (**Lena Headey**) and her brother/lover Jaime (**Nikolaj Coster-Waldau**) mourn their tyrannical father as his killer — their principled brother Tyrion (**Peter Dinklage**) — literally plops into safe territory. Granted, Tyrion is in familiar self-destructive mode, boozing away the suggestion he, "a drunken dwarf," might one day lead Westeros. Yet Dinklage, ever soulful, grabs the heart. It's piercing, too, when rising hero Jon Snow (**Kit Harington**) loses another frenemy to war at the icy Wall. As for Daenerys, having freed the slaves of Meereen, she's out to suppress some masked insurgents *and* her now-vicious dragons. And soon, in the beautiful new land of Dorne, revenge fills the air. *Game,* crisp with conflict, is definitely fired up. (*HBO, 9 P.M.*)

Comic Amy Schumer hosts live from L.A.

ON THIS WEEK

SUNDAY 4/12

MTV MOVIE AWARDS

After the insanity surrounding *The Interview*, **James Franco** and **Seth Rogen** *deserve* Best Movie Kiss. **Shailene Woodley** and **Jennifer Lawrence** also look for wins in this kicky trophy toss. (*MTV*, 8 P.M.)

SUNDAY 4/12

NURSE JACKIE

Fired and tossed in jail in the finale, the titular wisecracking pill popper (**Edie Falco**) pulls even more stunts in the dark comedy's seventh — and final — round. (*Showtime*, 9 P.M.)

MONDAY 4/13

TURN: WASHINGTON'S SPIES

The Revolution-era drama, er, *turns* the volume up for season 2. Along with an updated title that emphasizes the espionage, *Turn* introduces notorious traitor Benedict Arnold (*The Mentalist*'s **Owain Yeoman**). (*AMC*, 9 P.M.)

Jamie Bell and Heather Lind have a history.

The crew faces a robot rebellion!

TUESDAY 4/14

OTHER SPACE

Freaks and Geeks creator and *Bridesmaids* director **Paul Feig** fashioned this droll adventure about Stewart (**Karan Soni**), a nerd captaining a starship in 2105. (*Yahoo Screen, all eight episodes available*)

TUESDAY 4/14

BOTCHED

More plastic surgery mishaps! **Nicole Eggert** (ex of *Baywatch*) and **Shauna Sand-Lamas** (ex of **Lorenzo**) ask Beverly Hills docs **Terry Dubrow** and **Paul Nassif** to downsize their ultra-amped breasts. (*E!*, 9 P.M.)

FRIDAY 4/17

THE MESSENGERS

A televangelist (**Jon Fletcher**), a troubled teenager (**Joel Courtney**) and a scientist (**Shantel VanSanten**) walk into a bar. . . . Actually, they and two others become secret angels battling Lucifer (**Diogo Morgado**, a.k.a. *The Bible*'s Jesus!). (*CW*, 9 P.M.)

SATURDAY 4/18

ORPHAN BLACK

Project Leda, meet Project Castor. The sci-fi drama picks up after last June's "Say *what*?" finale, when Sarah learned she and her sisters (all played by **Tatiana Maslany**) weren't the only clones around. (*BBC America*, 9 P.M.)

Maslany

BOOKS

BY ASHER FOGLE

Williams

A SHOWER OF APRIL READS!

Read Bottom Up

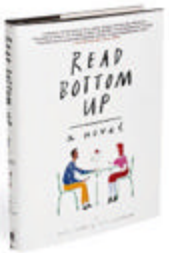

Neel Shah and **Skye Chatham** pen a witty, inventive novel about a new couple's romance — told entirely through their emails and texts. **Allison Williams** calls it "modern, accurate and funny."

Motorcycles I've Loved

Newly single and adrift at home after years living abroad, writer **Lily Brooks-Dalton** hits the road. Her memoir of finding purpose and courage on the back of a bike is an empowering, poignant journey.

The Dream Lover

Elizabeth Berg weaves an enchanting novel about the real life of George Sand. Born Aurore Dupin in 1804, the French novelist left her family, started writing — then dressed as a man and had an affair with Frédéric Chopin.

Inside the O'Briens

Boston cop Joe loses his badge after a Huntington's disease diagnosis. His kids grapple with the news (and their chance of inheriting the illness) in a moving drama by *Still Alice* author and neuroscientist **Lisa Genova**.

OPPOSITE PAGE: MACALLB. POLAY/COURTESY OF HBO. THIS PAGE, CLOCKWISE FROM TOP LEFT: MTV; ANTONY PLATT/AMC; YAHOO SCREEN; GEORGE PIMENTEL/WIREIMAGE; THOMAS LAU/LOUD & CLEAR; WENNER MEDIA (4)

MOVIES

BY MARA REINSTEIN

Eastwood makes Robertson's day on his ranch.

OPENS FRIDAY 4/10

The Longest Ride

★★☆☆

Depending on your tolerance level of **Nicholas Sparks** melodrama, you'll either roll your eyes at this or dab them with tissue. Probably the former. A rugged blue-collar bull rider (**Scott Eastwood**) falls for a brainy college art student (**Britt Robertson**). Through contrived happenstance, they befriend an elderly man who relays his love story from the 1940s. This likely isn't anyone's first time at the Sparks rodeo, so expect all the author's hallmarks — from the cliché, earnest dialogue to the sappy happily ever after. At least Eastwood looks sexy in a cowboy hat.

Stewart is Binoche's closest confidant.

OPENS FRIDAY 4/10

Clouds of Sils Maria

★★★☆

Think of this engaging drama as a female *Birdman*. The luminous **Juliette Binoche** is Maria, a movie star whose glow is fading. She begrudgingly agrees to act in a play that cemented her fame 20 years earlier: Only now, she's in the older-woman role. In her vulnerable state, Maria grows emotionally dependent on her assistant (**Kristen Stewart**). *Too* dependent. It's an intelligent glimpse at the perils of aging, both in Hollywood and beyond.

OPENS FRIDAY 4/10

Ex Machina

★★★½

Wowza. This sci-fi thriller may be small in scope, but it's hugely accomplished. Coder Caleb (**Domhnall Gleeson**) spends a week in the remote fortress of his company's paranoid CEO (**Oscar Isaac**). Caleb's task: Perform psychological tests on an A.I. robot, created to look and behave like a demure, beautiful woman. Soon, the two form an unnatural bond. Sleek and tense, the pic outsmarts its audience right through to the chilling end.

Isaac (left) reveals his secrets to Gleeson.

CLOCKWISE FROM LEFT: MICHAEL TACKETT/20TH CENTURY FOX; IFC FILMS; A24FILMS

SIGHTINGS / @SightingsMJ

Must-have products, promotions and services to fuel an active lifestyle

OAKLEY

OAKLEY CHAINLINK™

Chainlink™ is an active lifestyle sunglass for those who play hard and want original style for life beyond sports. Chainlink features Unobtainium® earsocks and nosepads for added comfort and practical performance. Available with Oakley prescription lenses.

Oakley.com/chainlink

bink™ mobile media table

BINK MOBILE MEDIA TABLE

Bink is the perfect companion anywhere you work or relax. Constructed from aluminum and steel, it's perfect indoors or out. Choose from five tasty colors: tangerine, wasabi, earl, pepper or salt.

getbink.com

GOLD PEAK TEA

THE TASTE THAT BRINGS YOU HOME.

There's nothing like Gold Peak's home-brewed taste. So pour it in a pitcher, add a wooden spoon, and let people think it's homemade.

GoldPeakBeverages.com/Tea

PURE PROTEIN®

POWER YOUR PURPOSE

Pure Protein® makes it easy to fuel your inner athlete with the perfect combination of high protein and great taste. Our goal is to provide you with convenient and delicious protein products, giving you the strength to achieve your goals.

PureProtein.com

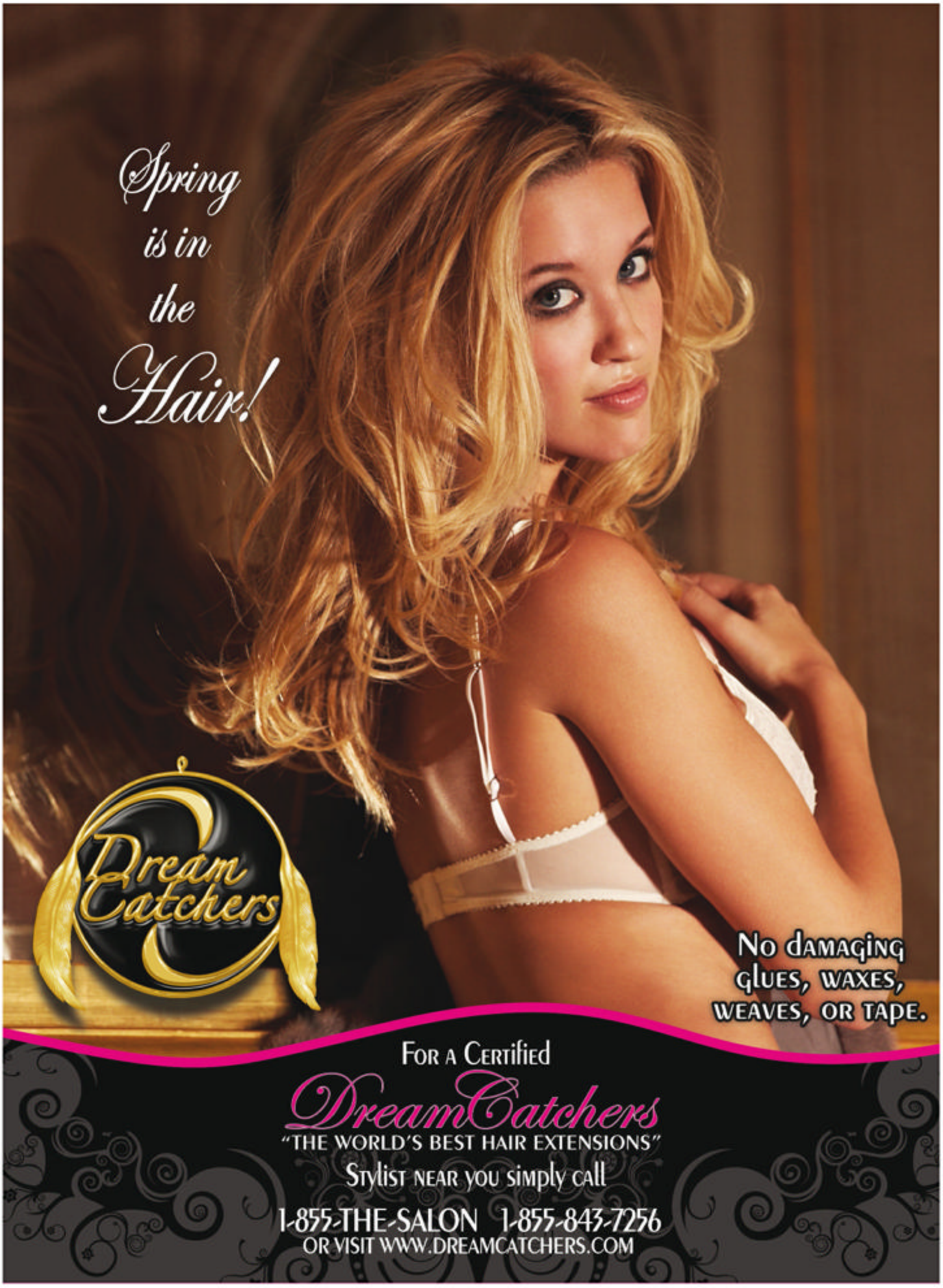
Spring is in the Hair!
Dream Catchers
No damaging glues, waxes, weaves, or tape.
For a Certified
DreamCatchers
"THE WORLD'S BEST HAIR EXTENSIONS"
Stylist near you simply call
1-855-THE-SALON 1-855-843-7256
OR VISIT WWW.DREAMCATCHERS.COM

BOWFLEX BODY™

BURN FAT DRINK *chocolate*

Sweet Success

We've made burning fat and decadent chocolate best friends. In fact, all four delicious Bowflex Body™ Fitness Shake flavors combine amazing taste with premium ingredients to help you lose weight, boost your metabolism, curb cravings, and increase energy – starting at only 125 calories a serving!∞

Try our sample pack today and receive FREE SHIPPING!†

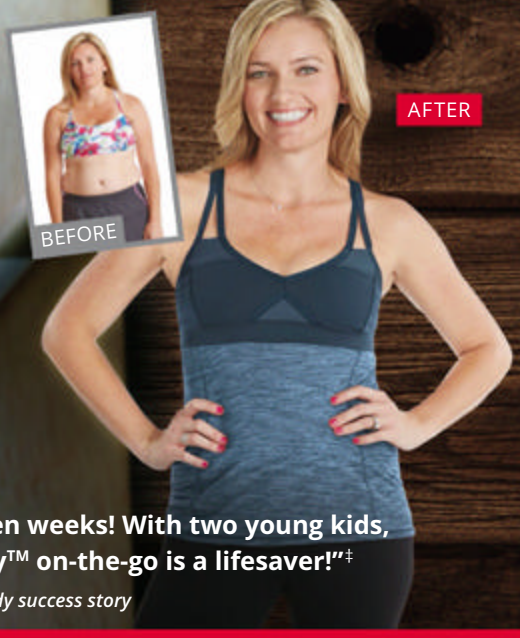

"I lost 18 pounds in ten weeks! With two young kids, having Bowflex Body™ on-the-go is a lifesaver!"‡

— April, age 31, a Bowflex Body success story

Hurry!
Get results now!
Sample the entire Bowflex Body™ Nutrition line today!

FREE SHIPPING! *Order today!*

To learn more call **1.800.287.5216**
or go online **BFXshake.com**

© 2015 Nautilus, Inc., All rights reserved. TM and ® indicate a trademark or registered trademark. Nautilus, Inc. trademarks include BOWFLEX®, BOWFLEX BODY™ and respective logos. Other trademarks are the property of their respective owners. ∞These statements have not been evaluated by the Food and Drug Administration. This product is not intended to diagnose, treat, cure or prevent any disease. †Your Satisfaction is guaranteed. If you're not happy with your purchase, return it within 6 weeks for a full refund, less all shipping and handling. Call for complete details. Prices and offer are subject to change. ‡Individual results will vary. In a recent independent study average weight loss for participants was 17 pounds. Participants also followed a recommended workout plan. Nautilus Inc. 17750 SE 6th Way, Vancouver, WA 98683 P0415USWKLYAPRIL

ADVERTISEMENT

freedom to have fun

FINISHING Touch

Freedom

On-the-Spot Hair Remover

Get freedom from embarrassing hair anytime, anywhere! Introducing FREEDOM, the new portable, on-the-spot, instant hair remover from Finishing Touch.

FinishingTouchFreedom.com

Pick your favorite pattern at

Walmart

FINISHING Touch

instant, painless hair removal

SHIMMER

Metallic Jewelry Tattoos

- High Quality, in Gold & Silver
- Temporary (last 4 to 6 days)
- Amazing on All Skin Tones

70 tattoos just $10

Shimmer jewelry tattoos

get yours at Walmart

buyshimmer.com

YOUR INVITATION TO TRY

BETTER SNACKS BY MAIL

FREE BOX

graze

NEW

We're so proud of our graze box, we'd like you to try one for FREE! Pick from our selection of more than 100 delicious, nutritious snacks and we'll mail your box to work or home.

graze

FREE first box coupon:

your special invite code

USWEEKLY

OVER 100 DELICIOUS SNACKS

1. visit www.graze.com
2. enter your invite code: USWEEKLY
3. tell us the foods you like
4. and we'll mail you a completely FREE box!

Offer applies only to 4 pack box for new grazers. Valid credit or debit card required. Your first box is free & you can cancel deliveries at anytime. Ts & Cs at graze.com/us/help/terms.

ADVERTISEMENT

THE AMAZING Cupcake Diet?

Reshape Your Entire Body In 30 Days?

As incredible as it sounds,

groundbreaking research has just identified a compound that can not only help you lose weight, but can actually reshape your entire body, reducing waist size, hip size, thigh and buttock circumference, belly bulge, and... last but not least... cause a significant loss of actual fat mass from all over your body. Some people are calling it a "miracle pill." However, this "miracle pill" is backed by serious clinical research published in the highly respected *British Journal of Nutrition.*

The power to reshape your entire body

In a randomized, double-blind, placebo-controlled clinical trial, study subjects took the revolutionary functional compound in Vysera along with their main meal of the day. Thirty minutes later, they had a significantly lower percentage of blood glucose increment from baseline, a smaller increase in C-peptide and, forty-five to one hundred twenty minutes after they ate, subjects also experienced a smaller insulin increase compared to placebo. Additionally, with respect to time, researchers observed a significant effect on the hunger hormone ghrelin as well as on satiety and desire to eat. The end result was that the specialized compound was shown to cause a significant reduction in body weight, fat mass, BMI, adipose tissue thickness, and waist/hip/thigh circumference while maintaining lean body mass.

Here's the best part...

The truly remarkable thing is, the compound did all this on 2,000 to 2,200 calories a day! In other words, without requiring anybody to follow a ridiculously low-calorie diet or working out for hours every day! And because of the way this breakthrough formula works, you can satisfy your sweet tooth (as long as you don't go crazy)… each and every day! So why do I call it the Cupcake Diet? Think of it this way... it's sort of like eating a whole cupcake, but only absorbing a fraction of the calories. How's that for amazing? (Of course, we don't advocate eating cupcakes all day instead of a meal, so this example is used for illustrative purposes only… get it?) By the way, it's called Vysera-CLS and it has been exclusively licensed to those cutting-edge folks at Bremenn Clinical.

So what's the catch?

It seems like there's always a catch with diet pills... so what's the catch with Vysera? The price. A full 30-day supply of Vysera will cost you about $100... in other words, don't go looking for it at your local Walmart. Vysera-CLS is currently available at all Ulta stores, Kohl's, and GNC. Over the next few months, it will be available on a limited basis at prestige retailers across the U.S. Having a hard time finding Vysera-CLS? Can't wait? You can order it directly from Vysera by calling 1-800-618-7068 or visit their website at VyseraCLS.com. Use promo code CUPCAKE9 at checkout and shipping is free!†

These statements have not been evaluated by the Food and Drug Administration. This product is not intended to diagnose, treat, cure, or prevent any disease. Individual results will vary. Use in conjunction with the super simple "Total Body Shaping" Plan on the insert inside each box of Vysera-CLS. †Free standard shipping in the continental U.S. All trademarks are property of their respective owners. ©2015 All Rights Reserved BR15542-1

FASHION POLICE

In Inglewood, CA, March 28.

Garcelle Beauvais

MILLER > Those should be question marks.
WEBER > At least she was punctual at this event.
FLORES > *Orange Is the New Bad.*

In Inglewood, CA, March 28.

Kaley Cuoco-Sweeting

KEMBLE > She's cuckoo for Cuoco Puffs.
FLORES > From *Big Bang* to big dud.
MANNING-SCHAFFEL > What some folks see just before they lose consciousness.

In L.A. March 29.

Chris Brown

LAWRENCE > On top of everything else, he stole Pharrell's hat.
MANNING-SCHAFFEL > No one can say he isn't bright.
HARRIS > He has broken the circle of trust.

TOP COPS

ANDREA HENRY
stand-up comic

OWEN WEBER
comedian, Owenweberlive.com

GALANTY MILLER
Scottgalantymiller.com

REMBRANDT FLORES
founder, EFG PR, @rembrandtflores

STEVE KEMBLE
CBS Radio

VIVIAN MANNING-SCHAFFEL
writer, @soapboxdirty

COOPER LAWRENCE
author, *Cult of Celebrity*

KEVIN MARK HARRIS
film and TV costumer, @KevinMarkNYC

MICHELLE BOROS
97.1 Amp Radio KAMP-FM/Los Angeles

WHEN BAD CLOTHES HAPPEN TO GOOD PEOPLE

In L.A.
April 1.

Jordana Brewster

LAWRENCE > This look makes me *Furious*.
FLORES > It belongs under the sea.
KEMBLE > She misunderstood when they said "Dress like a star."

In L.A.
March 29.

Zendaya

BOROS > It's like she's begging Giuliana to say something else.
LAWRENCE > A zebra and a peacock walk into a bar . . .
MILLER > She couldn't decide on a bikini or a one-piece.

In Paris
March 30.

Kylie Minogue

FLORES > Someone's been watching *Empire*.
DEPP > Tablecloth for one, please.
MANNING-SCHAFFEL > Some nighties shouldn't see the light of day.

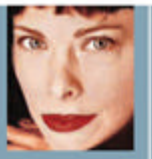

LORI DEPP
makeup artist,
Serendeppity.com

KELCEY KINTNER
writer,
Mamabirddiaries.com

Us Weekly (ISSN 15297497) is published 52 weeks a year by Us Weekly LLC, 1290 Avenue of the Americas, New York, NY 10104-0298. The entire contents of *Us Weekly* are copyright © 2015 by Us Weekly LLC and may not be reproduced in any manner, either whole or in part, without written permission. All rights are reserved. The subscription price is $125 for one year. The Canadian subscription price is $150 for one year including GST, payable in advance. CANADIAN POSTMASTER: Send address changes and returns to P.O. Box 63 Malton CFC Mississauga, ONT L4T 3B5. The foreign subscription price is $175 for one year, payable in advance. Periodicals postage paid at New York, NY, and additional mailing offices. Canada Post Publication Agreement No. 40683192. Canada Goods and Services Tax Registration No. R125042689. POSTMASTER: Send address changes to *Us Weekly* Customer Service, P.O. Box 62230, Tampa, FL, 33662-2230. Printed in the United States of America. NMSHTO

RANK THESE STYLE OFFENDERS AT **USMAGAZINE.COM**

FROM LEFT: FITZROY BARRETT/SPLASH NEWS; PACIFIC COAST NEWS; PAUL A. HEBERT/PRESS LINE PHOTOS/CORBIS; NATE BECKETT/SPLASH NEWS (2); MARC PIASECKI/GC IMAGES

FASHION POLICE

Rihanna's Pink Slips

Pepto dismal! The songstress is glued to this bright hue

MANNING-SCHAFFEL > Determined to shine bright like a diamond.

HENRY > The same thing happened to Frenchy in *Grease*.

MILLER > Just looking at this gives me pinkeye.

KINTNER > She can tell you how to get to *Sesame Street*.

FLORES > Is it still considered a walk of shame when she has none?

FLORES > She found this outfit in a hopeless place too.

MILLER > Even Kanye couldn't upstage this.

CLOCKWISE FROM LEFT: KRISTIN CALLAHAN/ACE/INF PHOTO; SPW/SPLASH NEWS; XACTPIX/SPLASH NEWS; RAYMOND HALL/GCIMAGES; LISA O'CONNOR/ZUMA PRESS/CORBIS; EBAS/AKM-GSI (SLIP DRESS); BLAYZE/SPLASH NEWS

THE GUM YOU LOVE, NO WRAPPERS

HELPS FIGHT CAVITIES

SUPER USEFUL

*CHEWING TRIDENT AFTER EATING AND DRINKING CLEANS AND PROTECTS TEETH. CHEWING TRIDENT MAY HELP REDUCE THE RISK OF CAVITIES.

© Mondelēz International group

PURIFY YOUR PORES WITH CHARCOAL

(YES, CHARCOAL.)

EXPERIENCE THE CLEANSING POWER OF CHARCOAL.

Instantly draw out 2x more dirt, oil and impurities than a basic cleanser. New Bioré® Pore Penetrating Charcoal Bar deep cleans *plus* gently exfoliates, leaving skin tingly-fresh. And Bioré® Deep Pore Charcoal Cleanser transforms from black to white as it draws out deep-down impurities.

Visit www.biore.com/charcoal

Bioré
free your pores!

© 2015 Kao USA Inc.